

**RC Slab Construction & Underpinning Sequences at stage C3b:**

- S1 = Strips No. 1
- S2 = Strips No. 2
- S3 = Strips No. 3
- S4 = Strips No. 4
- S5 = Strips No. 5
- S6 = Strips No. 6
- S7 = Strips No. 7

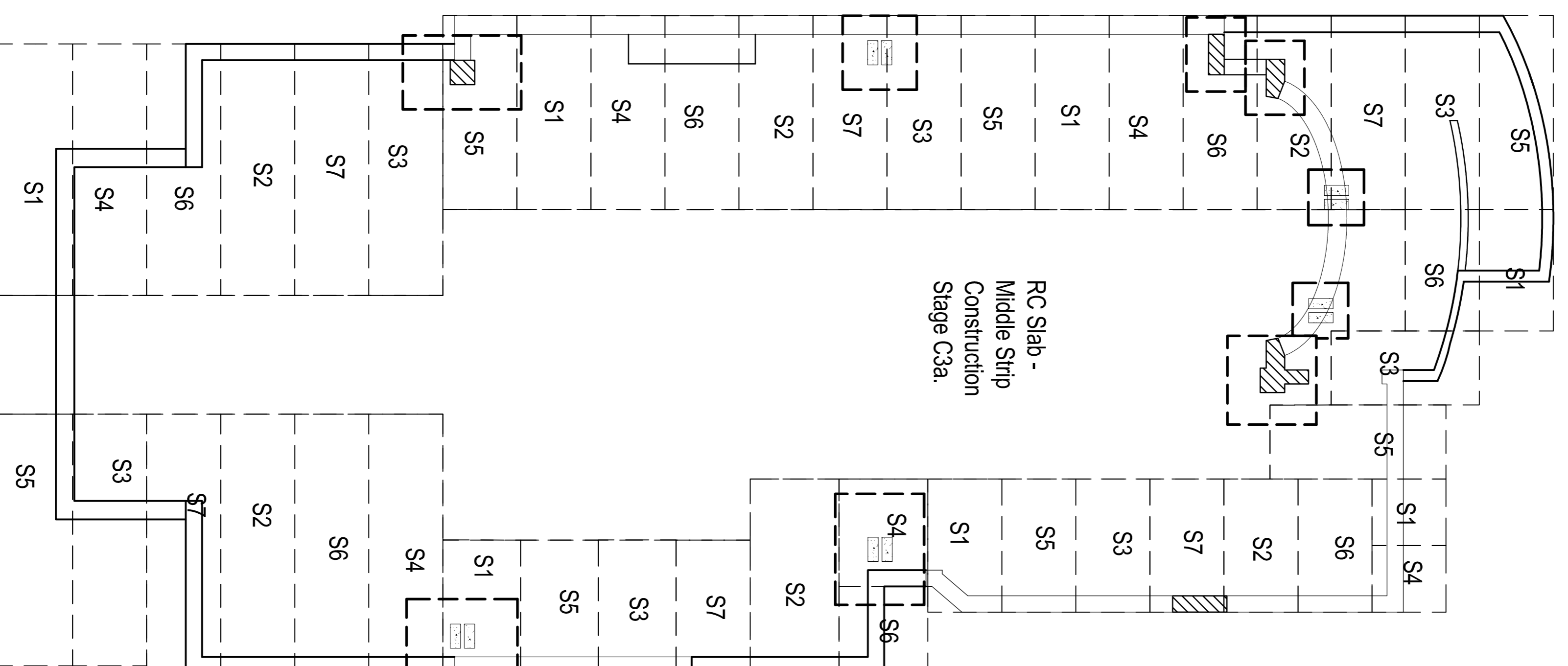

**BASEMENT PLAN - Construction Stage C3a & b**

Showing the sequence of 300mm thick RC Semi-Raft Foundation/Slab, under-pinning of existing basement walls and new retaining-walls.

Note: RC retaining walls and under-pinnings are cast three days after each strip of RC Slab is cast.

**Stem Thickness of New RC Retaining Walls & Under-pinnings**

- R1 = 300 mm thick
- R2 = 300 mm thick
- R3 = 225 mm thick
- R4 = 225 mm thick
- UP1 = 225 mm thick
- UP2 = 225 mm thick
- UP3 = 225 mm thick
- UP4 = 225 mm thick

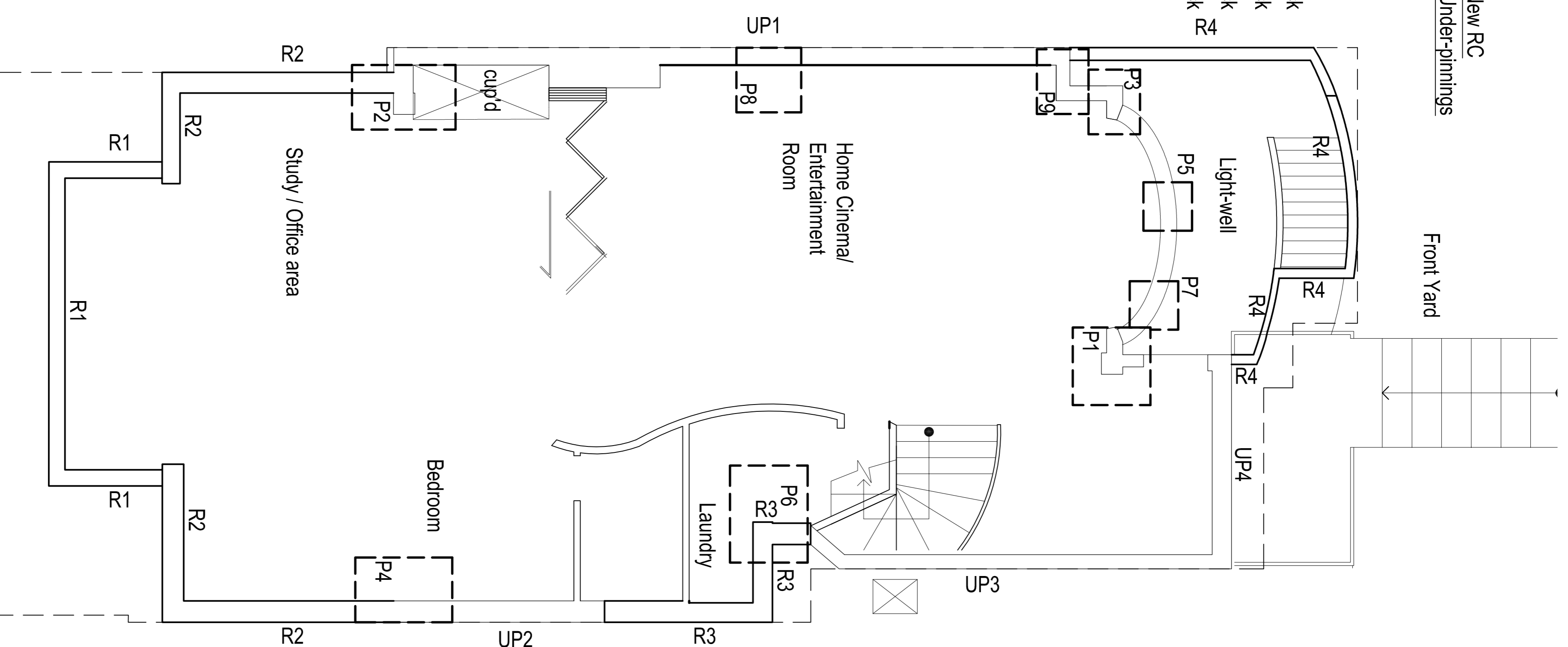

**PROPOSED BASEMENT PLAN**

Showing the extent of RC Semi-Raft Foundation/Slab, under the underpinned existing basement walls and new retaining-walls