

MH SW
CL 77.50
IL 76.08(a)
IL 76.19(b)
IL 76.62(c)
IL 76.74(d)
IL 76.15(e)
IL 76.15(f)

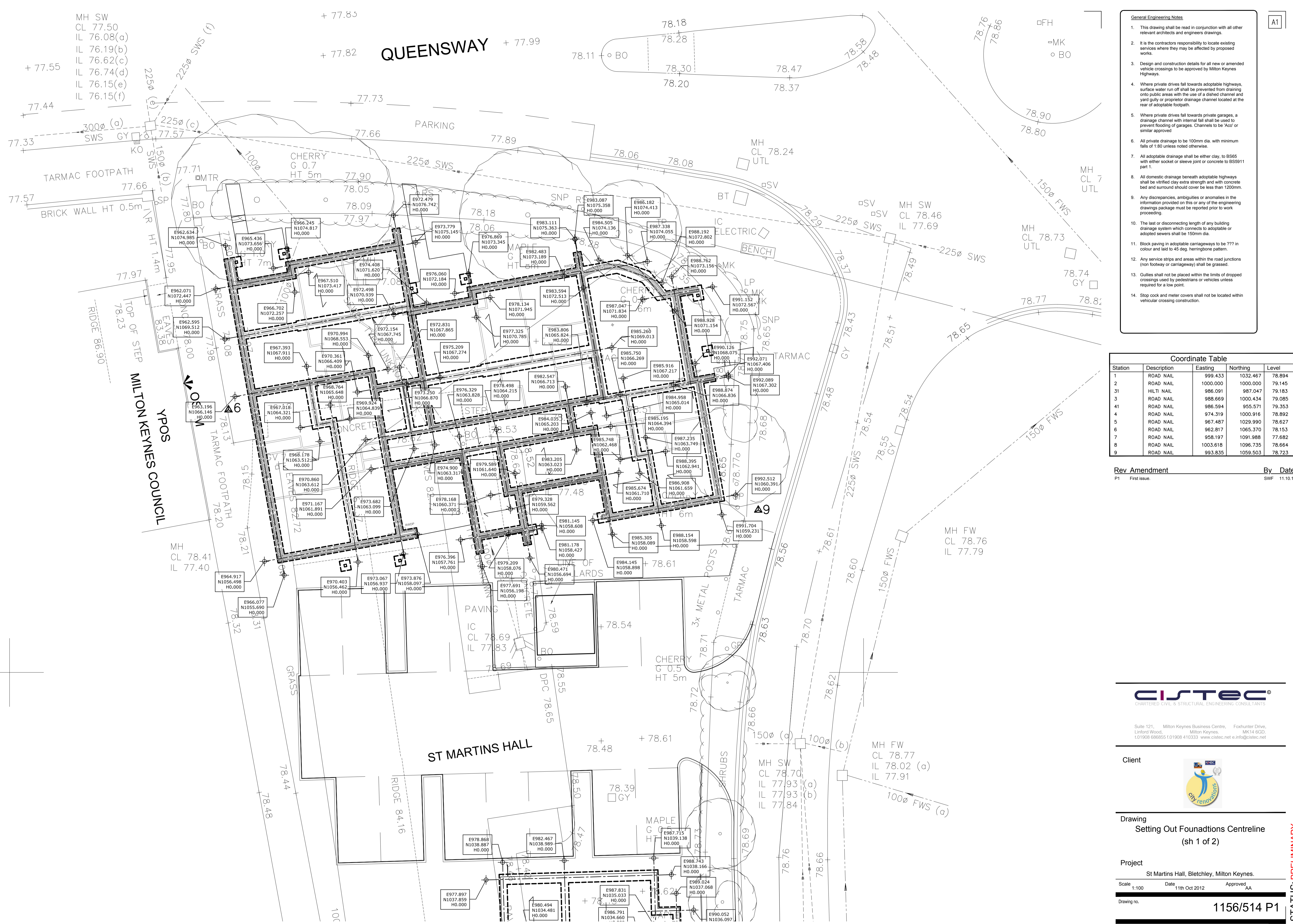

- General Engineering Notes**
- This drawing shall be read in conjunction with all other relevant architects and engineers drawings.
 - It is the contractor's responsibility to locate existing services where they may be affected by proposed works.
 - Design and construction details for all new or amended vehicle crossings to be approved by Milton Keynes Highways.
 - Where private drives fall towards adoptable highways, surface water run off shall be prevented from draining onto public areas with the use of a ditched channel and yard gully or proprietary drainage channel located at the rear of adoptable footprint.
 - Where private drives fall towards private garages, a drainage channel with internal fall shall be used to prevent flooding of garages. Channels to be 'Acro' or similar approved.
 - All private drainage to be 100mm dia. with minimum falls of 1:80 unless noted otherwise.
 - All adoptable drainage shall be either clay, to BS65 with either socket or sleeve joint or concrete to BS6911 part 1.
 - All domestic drainage beneath adoptable highways shall be verified clay extra strength and with concrete bed and surround should cover be less than 1200mm.
 - Any discrepancies, ambiguities or anomalies in the information provided on this or any of the engineering drawings package must be reported prior to work proceeding.
 - The last or disconnecting length of any building drainage system which connects to adoptable or adopted sewers shall be 150mm dia.
 - Block paving in adoptable carriageways to be 777 in colour and laid to 45 deg. herringbone pattern.
 - Any service strips and areas within the road junctions (not footway or carriageway) shall be grassed.
 - Gullies shall not be placed within the limits of dropped crossings used by pedestrians or vehicles unless required for a low point.
 - Stop cock and meter covers shall not be located within vehicular crossing construction.

Coordinate Table				
Station	Description	Easting	Northing	Level
1	ROAD NAIL	999.433	1032.467	78.894
2	ROAD NAIL	1000.000	1000.000	79.145
3	HILT NAIL	986.091	987.047	79.183
4	ROAD NAIL	988.669	1000.434	79.085
5	ROAD NAIL	986.594	955.571	79.353
6	ROAD NAIL	974.319	1000.916	78.892
7	ROAD NAIL	967.487	1029.990	78.627
8	ROAD NAIL	962.817	1065.370	78.153
9	ROAD NAIL	958.197	1091.988	77.682
10	ROAD NAIL	1003.618	1096.735	78.664
11	ROAD NAIL	993.835	1059.503	78.723

Rev	Amendment	By	Date
P1	First issue.	SWF	11.10.12

CISTEC
CHARTERED CIVIL & STRUCTURAL ENGINEERING CONSULTANTS

Suite 121, Milton Keynes Business Centre, Foxhunter Drive, Linton Wood, Milton Keynes, MK14 6GD.
T: 01908 686855 F: 01908 410333 www.cistec.net e: info@cistec.net



Drawing
Setting Out Foundations Centreline
(sh 1 of 2)

Project
St Martin's Hall, Bletchley, Milton Keynes.

Scale: 1:100 Date: 11th Oct 2012 Approved: AA

Drawing no. **1156/514 P1**

STATUS: PRELIMINARY

© 2012 CISTEC. All rights reserved. This drawing is the property of CISTEC and is not to be used, copied, reproduced or distributed without the prior written consent of CISTEC. The information contained herein is for the use of the client only and is not to be used for any other purpose.