

Ground Floor  
(showing structure above)

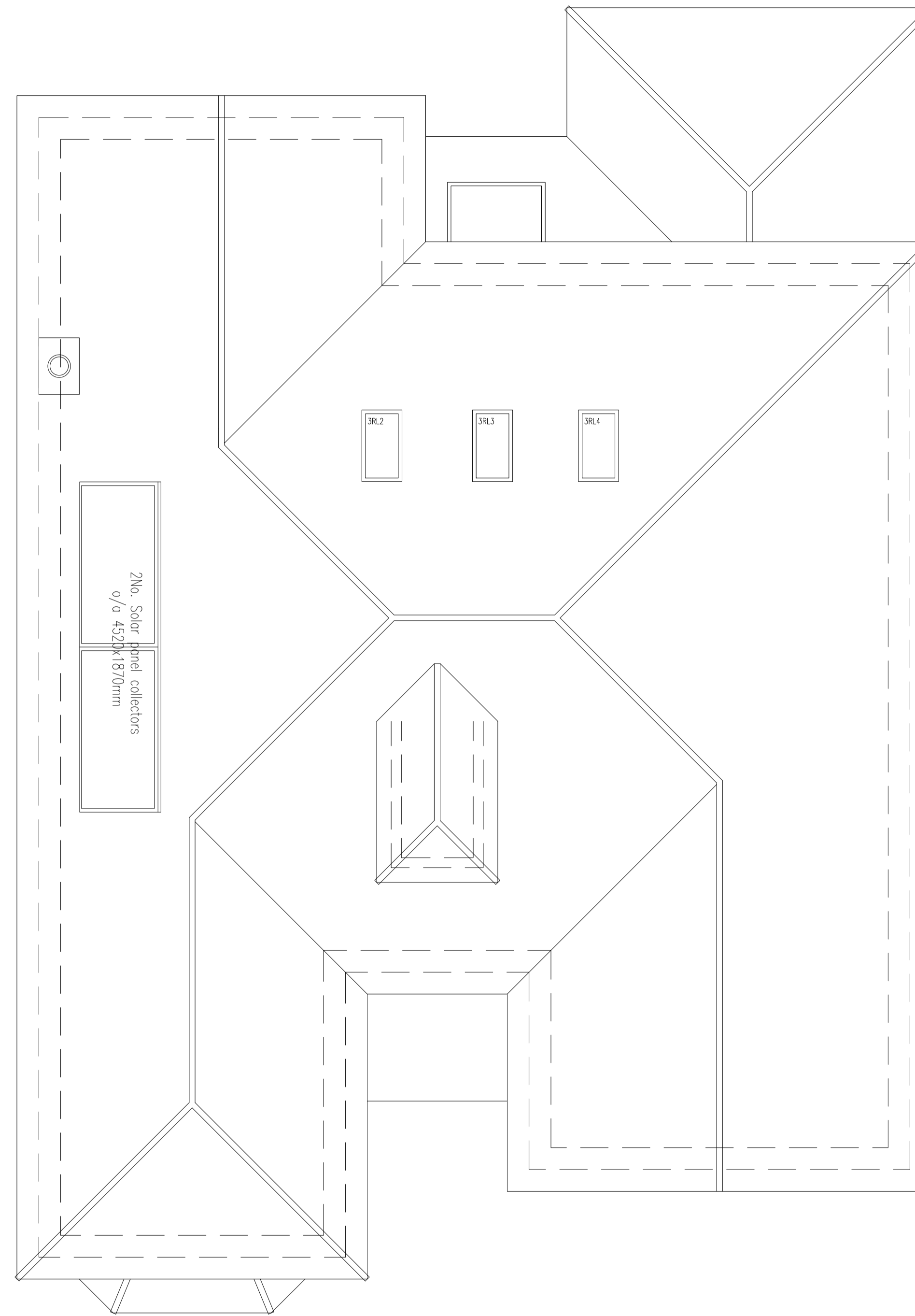

First Floor  
(showing structure above)

**STRUCTURAL NOTES**

Please refer to all other design drawings by others.  
Please refer to drg. no. 1035/300 for specification and notes relating to structural engineering designs.

Blockwork strengths to be as follows: -

From top of foundation to u/s of 1st floor - 7.3N/mm<sup>2</sup>  
From 1st floor and above - 3.5 or 5N/mm<sup>2</sup>

**STRUCTURAL KEY**

- Span direction of infill members.
  - MJ Movement joint in brickwork only (movement joints in blockwork by supplier).
  - IL Internal box lintels.
  - EL External cavity lintels.
  - 7.3N/mm<sup>2</sup> strength blockwork.
  - 3.5N/mm<sup>2</sup> or 5.0N/mm<sup>2</sup> strength blockwork.
- All lintels to be IG lintels of similar approved. Lintel sizes now confirmed.

A1

Rev	Amendment	By	Date
P1	First issue.	SWF	30.05.11
P2	Member references added. Layout titles added.	SWF	22.07.11



Suite 116, Milton Keynes Business Centre, Foxhunter Drive, Linford Wood, Milton Keynes, MK14 6GD. T: 01582 764100 F: 01582 764100 www.cistec.net e: info@cistec.net

Client

1 The Forresters, High Street, Harpenden, AL5 2FB, T: 01582 761211 F: 01582 764100 w: www.jarvisgroupplc.co.uk

Drawing  
**STRUCTURAL ENGINEERING**  
Proposed Superstructure - plot 3  
Second Floor & Roof  
Project  
46-48 Oakfield Road, Harpenden.

Scale 1:50 @ A1 Date 30.05.11 Approved

Drawing no. 1035/306 p2

The enclosed drawing and design remains the copyright of CISTEC Design LLP unless or until agreement is made in writing. This information may not be copied, distributed or changed in any form without prior written consent.

STATUS: PRELIMINARY