

GENERAL NOTES

THIS DRAWING SHOULD BE READ IN CONJUNCTION WITH ALL OTHER DRAWINGS BY CSTEC AND DRAWINGS BY ARCHITECTS.

ALL WORKING DIMENSIONS TO BE CHECKED ON SITE.

DO NOT SCALE.

ANY DISCREPANCIES BETWEEN DRAWINGS OF DIFFERENT SCALES AND BETWEEN DRAWINGS AND SPECIFICATION WHERE APPROPRIATE TO BE NOTIFIED TO THE ENGINEER FOR DECISION.

COPYRIGHT RESERVED. THIS DRAWING MAY ONLY BE USED FOR THE CLIENT AND LOCATION SPECIFIED IN THE TITLE BLOCK. IT MAY NOT BE COPIED OR DISCLOSED TO ANY THIRD PARTY WITHOUT THE PRIOR WRITTEN CONSENT OF CSTEC.

PRIOR TO ANY WORK BEING COMMENCED ON SITE THE ENGINEER SHOULD BE CONTACTED REGARDING THE CURRENT STATUS OR REGULATORY TECHNICAL APPROVAL OF THIS DRAWING.

A1

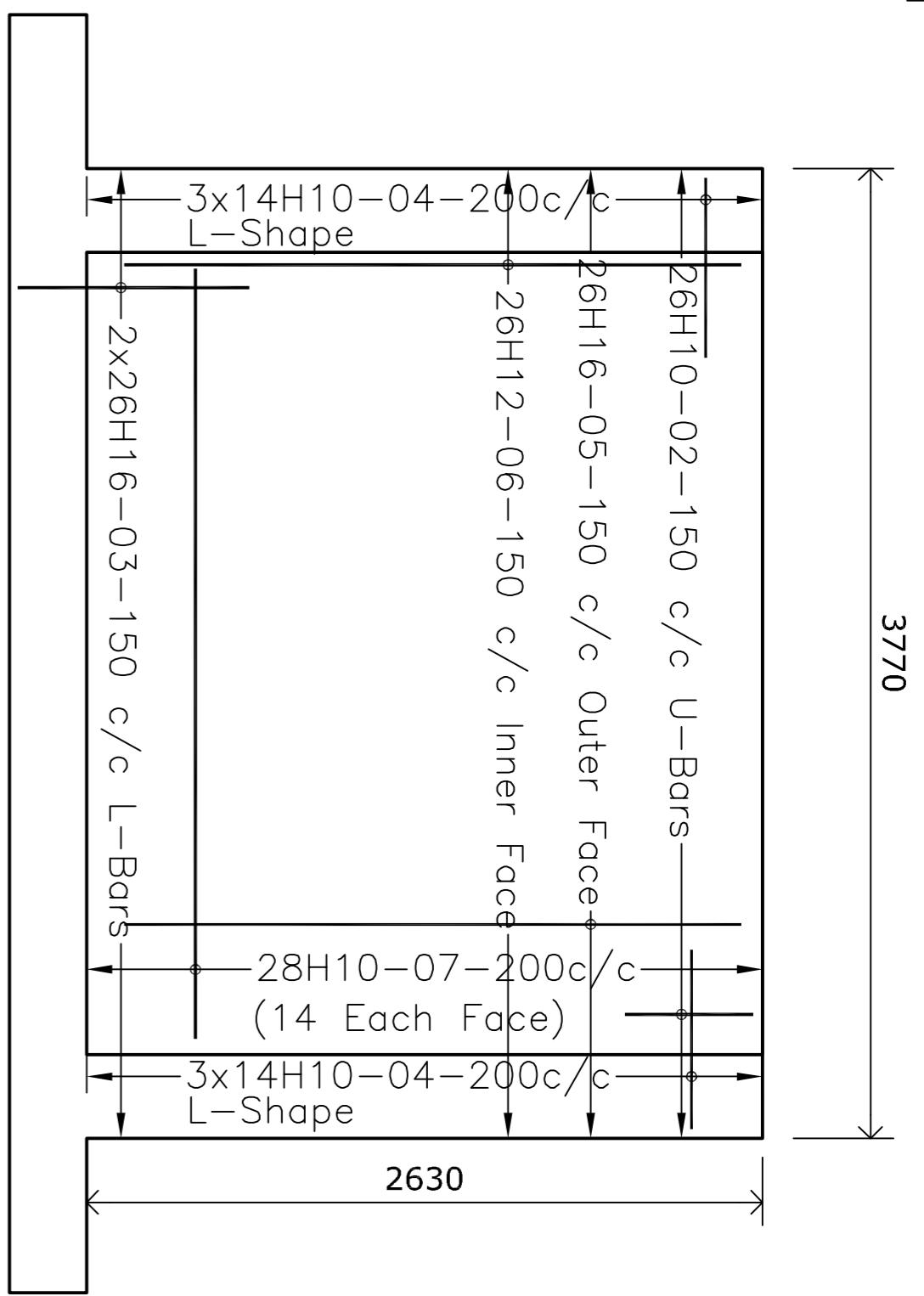

Retaining Wall W10
Scale 1:20

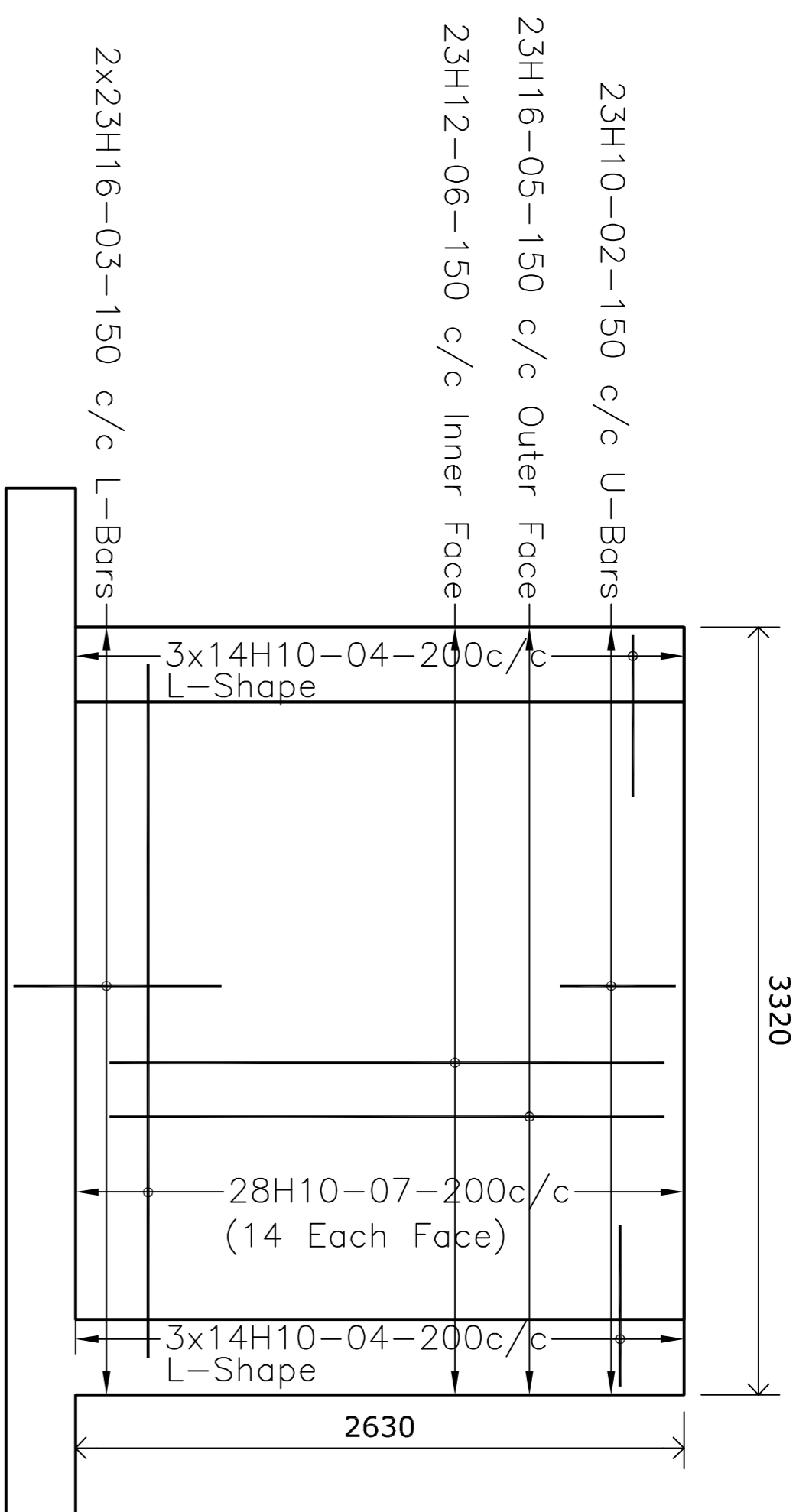

Retaining Wall W11
Scale 1:20

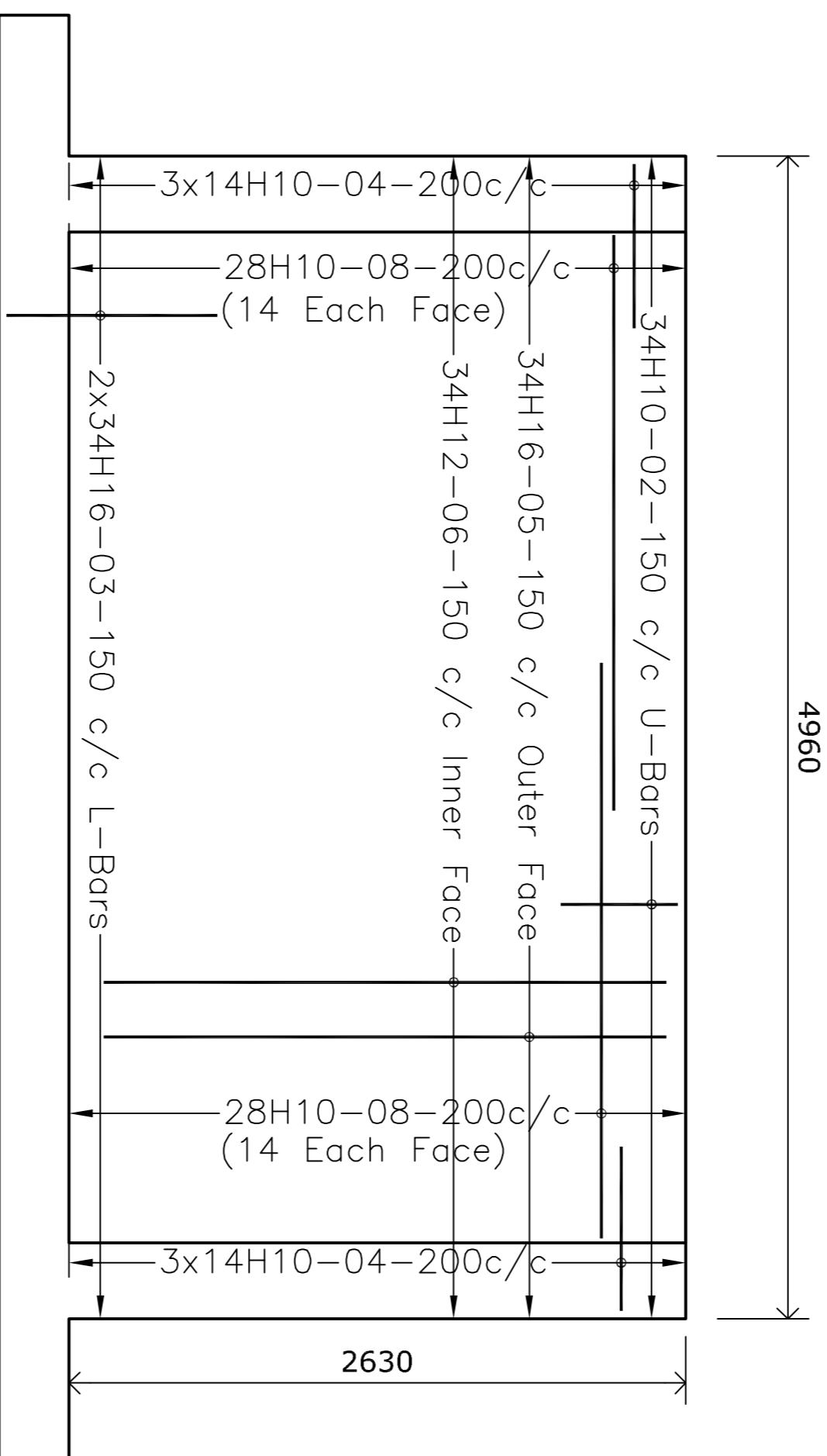

Retaining Wall W12
Scale 1:20



121, Millton Keynes Business Centre, Foundry Dale,
Lutterworth, Millton Keynes, MK14 6GD,
UK
Tel: 01930 808855 / 01930 410333 www.cstec.co.uk e: info@cstec.co.uk

Client

Mr Martin Jenkins

Drawing

REINFORCED CONCRETE BASEMENT
SLAB LAYOUT & DETAILS

Project

136 GOLDINGTON ROAD, BEDFORD

Scale

1:50 @ A1 Date: 23.09.2013 Approver: AJ

Drawing no.

1177 - 304 P2

Rev. Amendment By Date
P1 First Issue CST 23/09/13

THIS DRAWING IS THE PROPERTY OF CSTEC. IT IS TO BE USED ONLY FOR THE PROJECT AND LOCATION SPECIFIED IN THE TITLE BLOCK. IT MAY NOT BE COPIED, REPRODUCED OR DISCLOSED TO ANY THIRD PARTY WITHOUT THE PRIOR WRITTEN CONSENT OF CSTEC.

STATUS: PRELIMINARY & FOR COMMENTS ONLY