

GENERAL NOTES

THIS DRAWING SHOULD BE READ IN CONJUNCTION WITH ALL OTHER DRAWINGS BY CISTEC AND DRAWINGS BY ARCHITECTS.

ALL WORKING DIMENSIONS TO BE CHECKED ON SITE. DO NOT SCALE.

ANY DISCREPANCIES BETWEEN DRAWINGS OF DIFFERENT SCALES AND BETWEEN DRAWINGS AND SPECIFICATION WHERE APPROPRIATE TO BE NOTIFIED TO THE ENGINEER FOR DECISION.

COPYRIGHT RESERVED. THIS DRAWING MAY ONLY BE USED FOR THE CLIENT AND LOCATION SPECIFIED IN THE TITLE BLOCK. IT MAY NOT BE COPIED OR DISCLOSED TO ANY THIRD PARTY WITHOUT THE PRIOR WRITTEN CONSENT OF CISTEC.

PRIOR TO ANY WORK BEING COMMENCED ON SITE THE ENGINEER SHOULD BE CONTACTED REGARDING THE CURRENT STATUS OR REGULATORY TECHNICAL APPROVAL OF THIS DRAWING.

A1

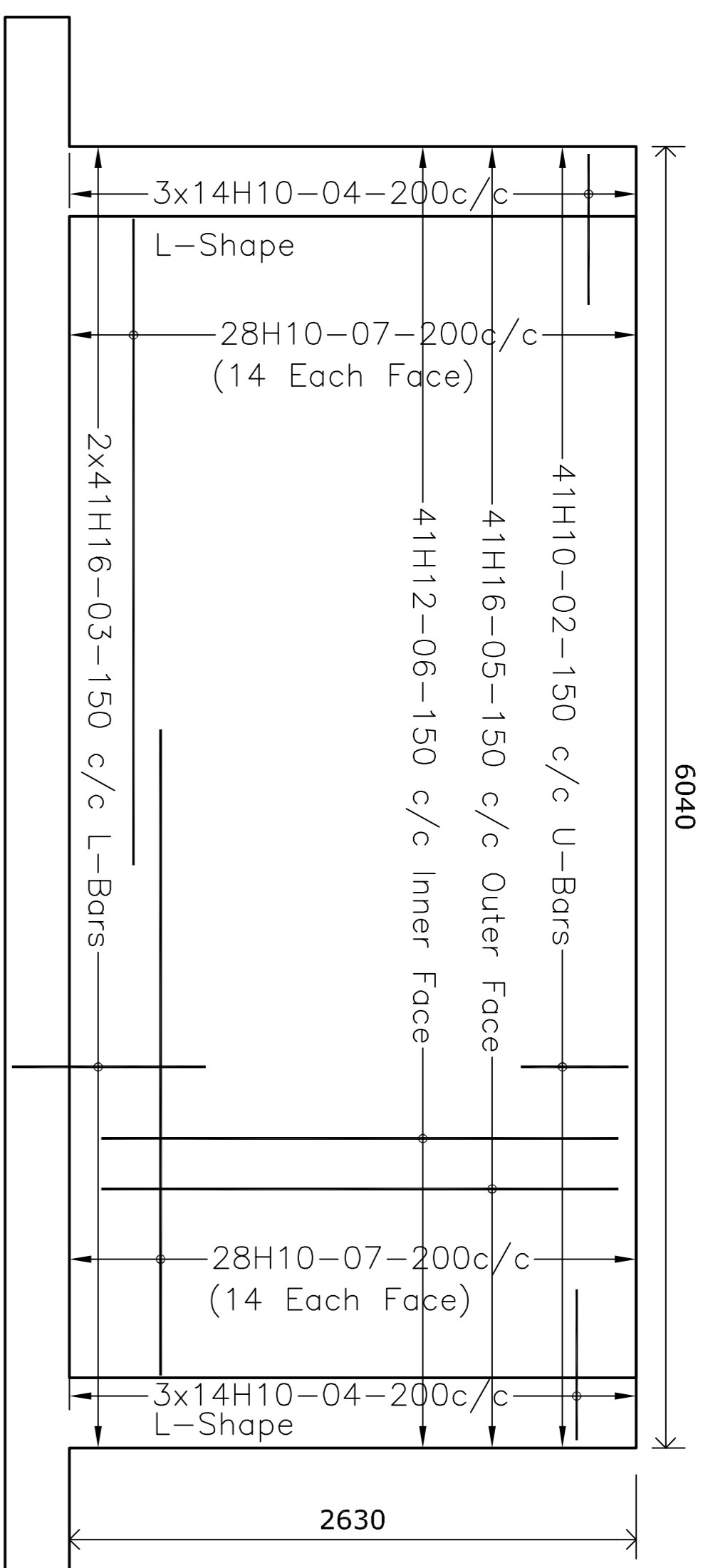

Reinforcing Wall W1 & W5
Scale 1:20

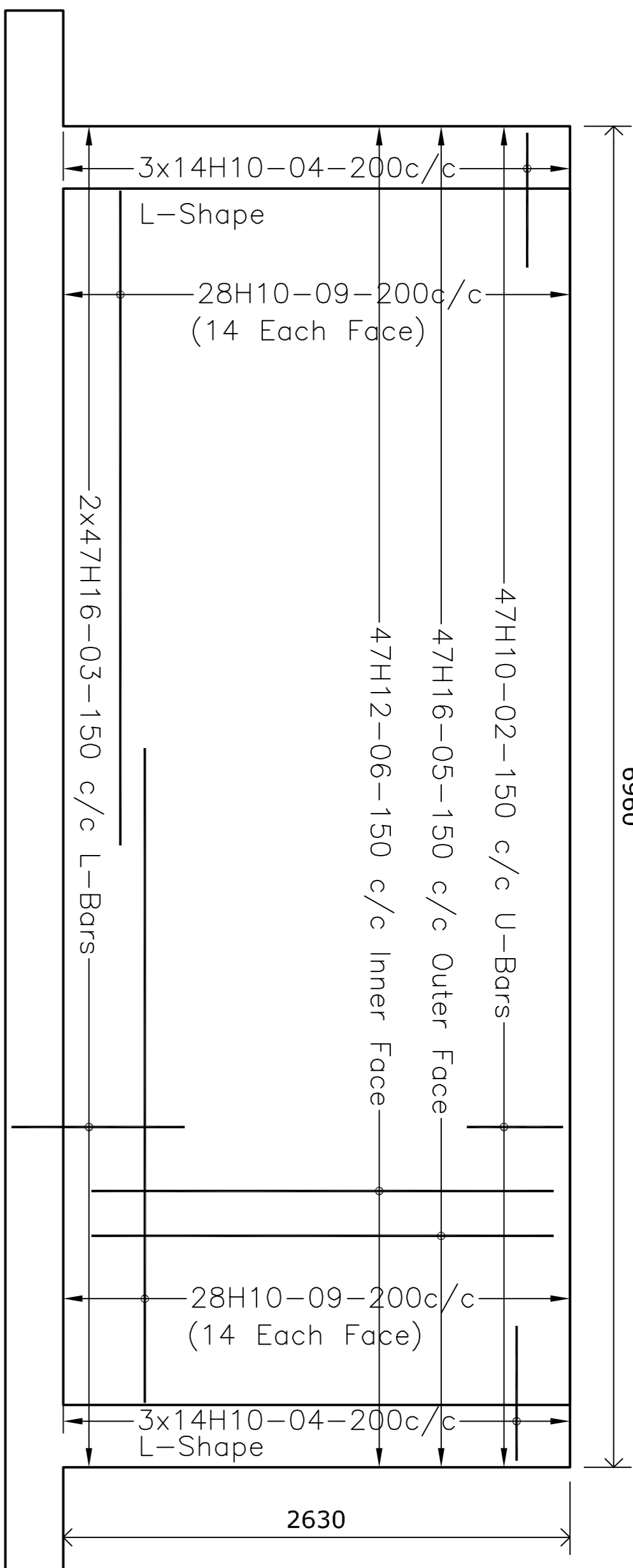

Reinforcing Wall W2 & W6
Scale 1:20

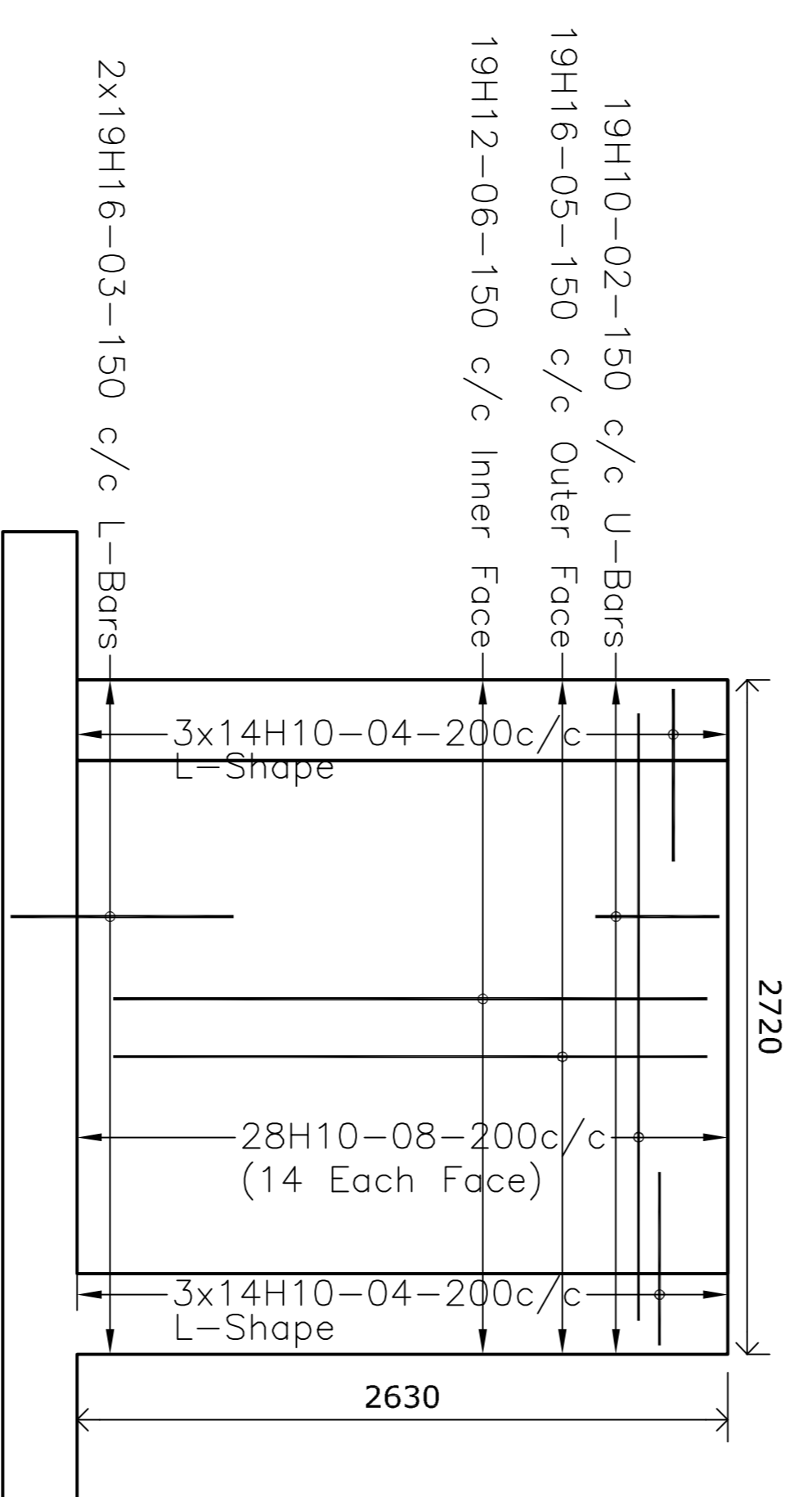

Reinforcing Wall W3 & W4
Scale 1:20

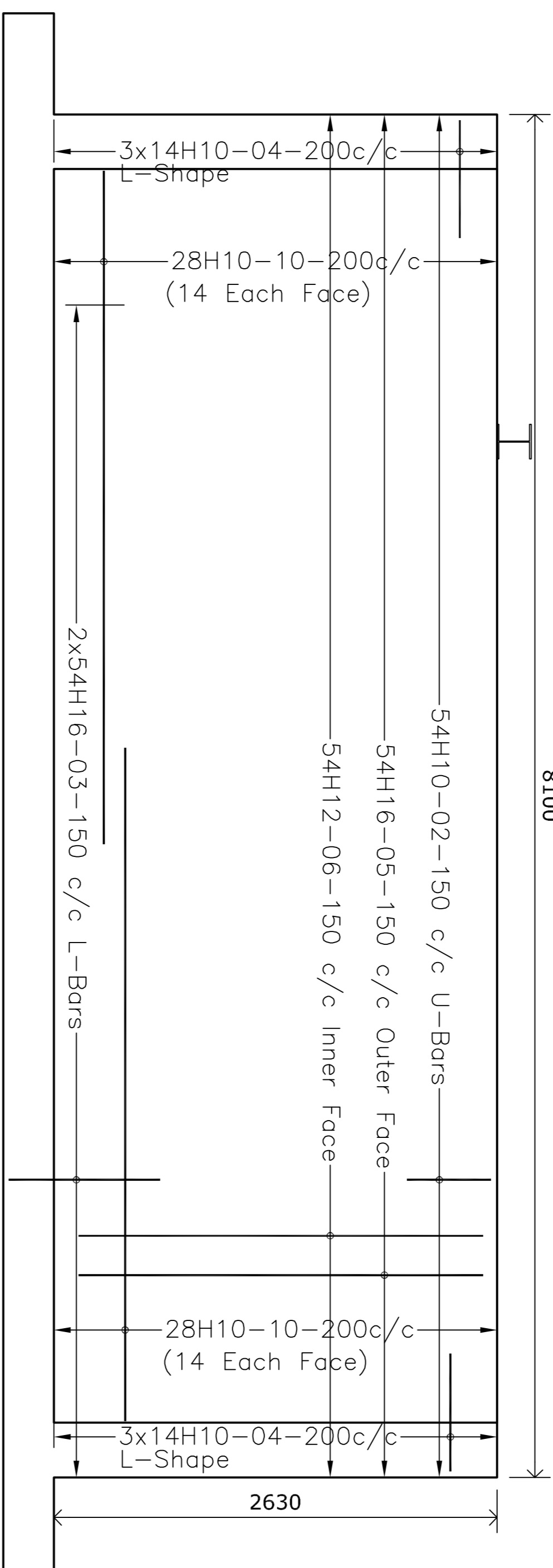

Reinforcing Wall W7
Scale 1:20

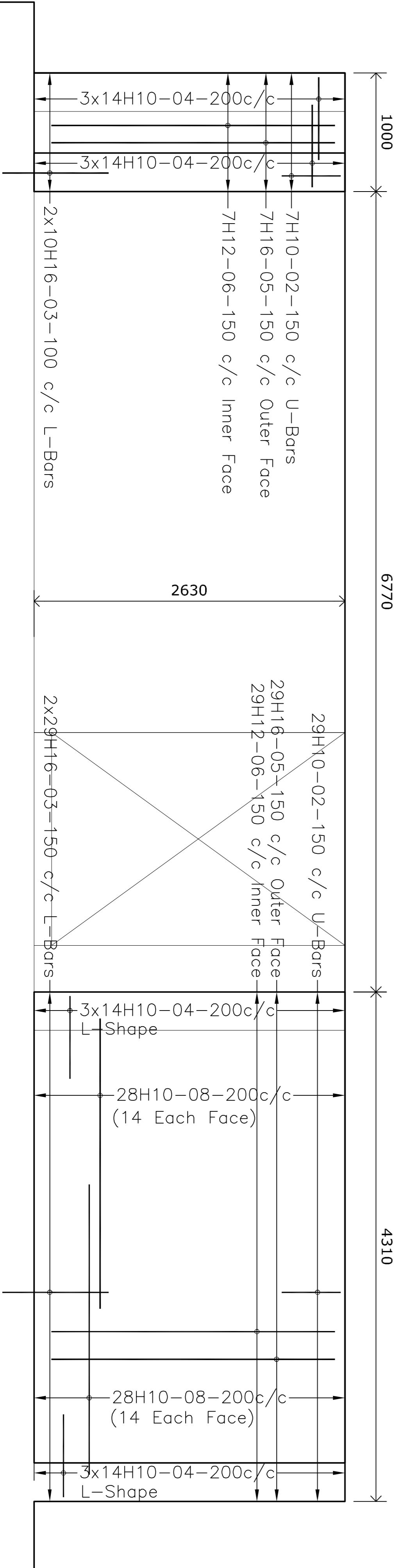

Reinforcing Wall W8 & W9
Scale 1:20



CHARTERED CIVIL & STRUCTURAL ENGINEERS
SALA 121, Millton Keynes Business Centre, Foundry Lane, Luton Road, Milton Keynes, MK14 6SD, UK
Tel: 01753 606655 / 01908 410333 www.cistec.co.uk e: info@cistec.co.uk

Client

Mr Martin Jenkins

Drawing

REINFORCED CONCRETE BASEMENT
SLAB LAYOUT & DETAILS

Project

136 GOLDINGTON ROAD, BEDFORD

Scale

1:50 @ A1 Date: 23.09.2013 Approver: AJ

Drawing no.

1177 - 303 P2

Rev Amendment By Date
Print Issue CST 23/09/13

This drawing shall not be used for any other purpose than that specified in the title block. It may not be copied or disclosed to any third party without the prior written consent of CISTEC.

STATUS: PRELIMINARY & FOR COMMENTS ONLY