

THIS DRAWING SHOULD BE READ IN CONJUNCTION WITH ALL OTHER DRAWINGS BY CSTEC AND DRAWINGS BY ARCHITECTS.

ALL WORKING DIMENSIONS TO BE CHECKED ON SITE. DO NOT SCALE.

ANY DISCREPANCIES BETWEEN DRAWINGS OF DIFFERENT SCALES AND BETWEEN DRAWINGS AND SPECIFICATION WHERE APPROPRIATE TO BE NOTIFIED TO THE ENGINEER FOR DECISION.

COPYRIGHT RESERVED. THIS DRAWING MAY ONLY BE USED FOR THE CLIENT AND LOCATION SPECIFIED IN THE TITLE BLOCK. IT MAY NOT BE COPIED OR DISCLOSED TO ANY THIRD PARTY WITHOUT THE PRIOR WRITTEN CONSENT OF CSTEC.

PRIOR TO ANY WORK BEING COMMENCED ON SITE, THE ENGINEER SHOULD BE CONTACTED REGARDING THE CURRENT STATUS OR REGULATORY TECHNICAL APPROVAL OF THIS DRAWING.

**BASEMENT PLAN
(SHOWING REINFORCED CONCRETE WALLS)**
Scale 1:50

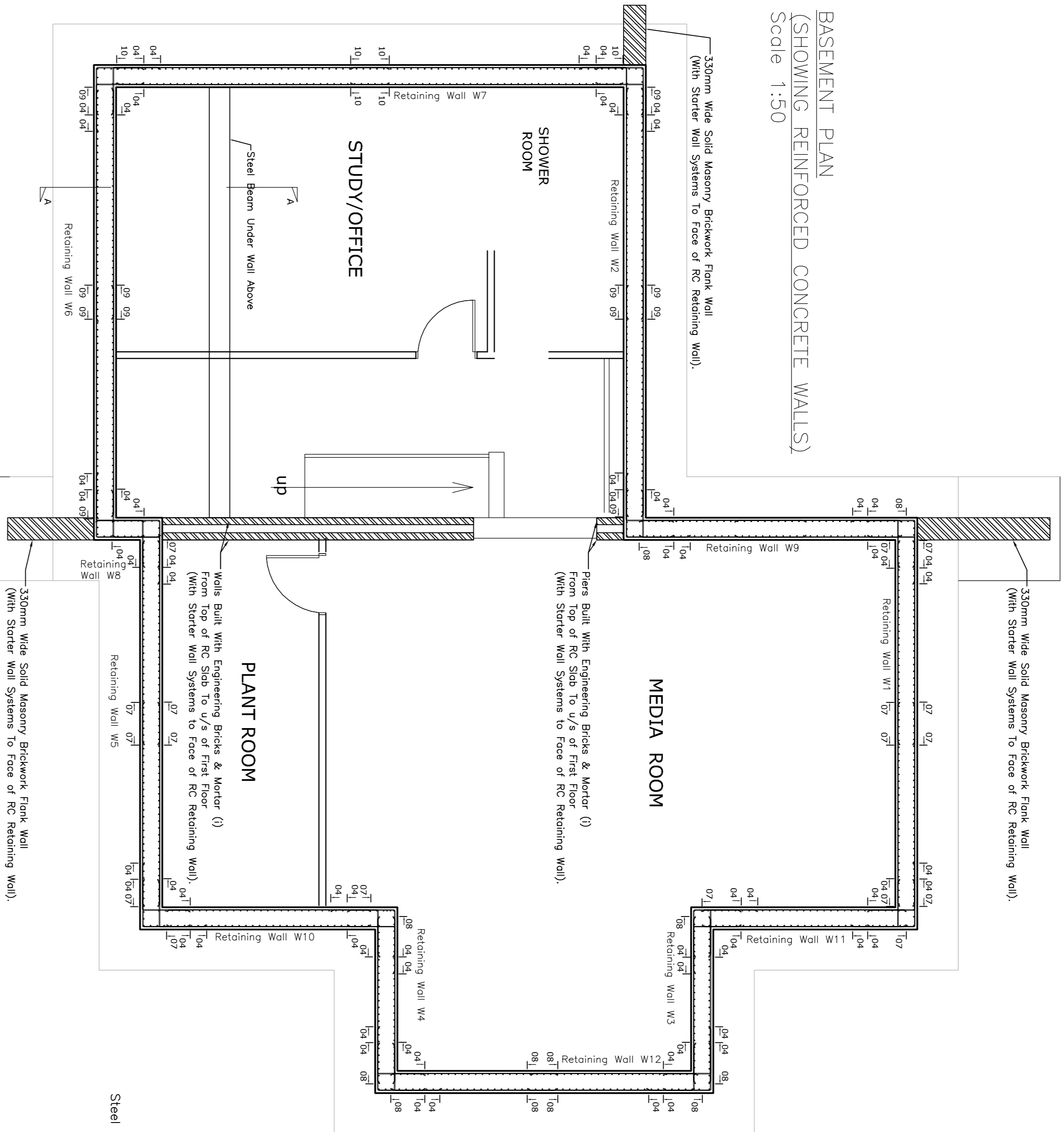

TYPICAL RETAINING WALL & SLAB CROSS-SECTION
Scale 1:20

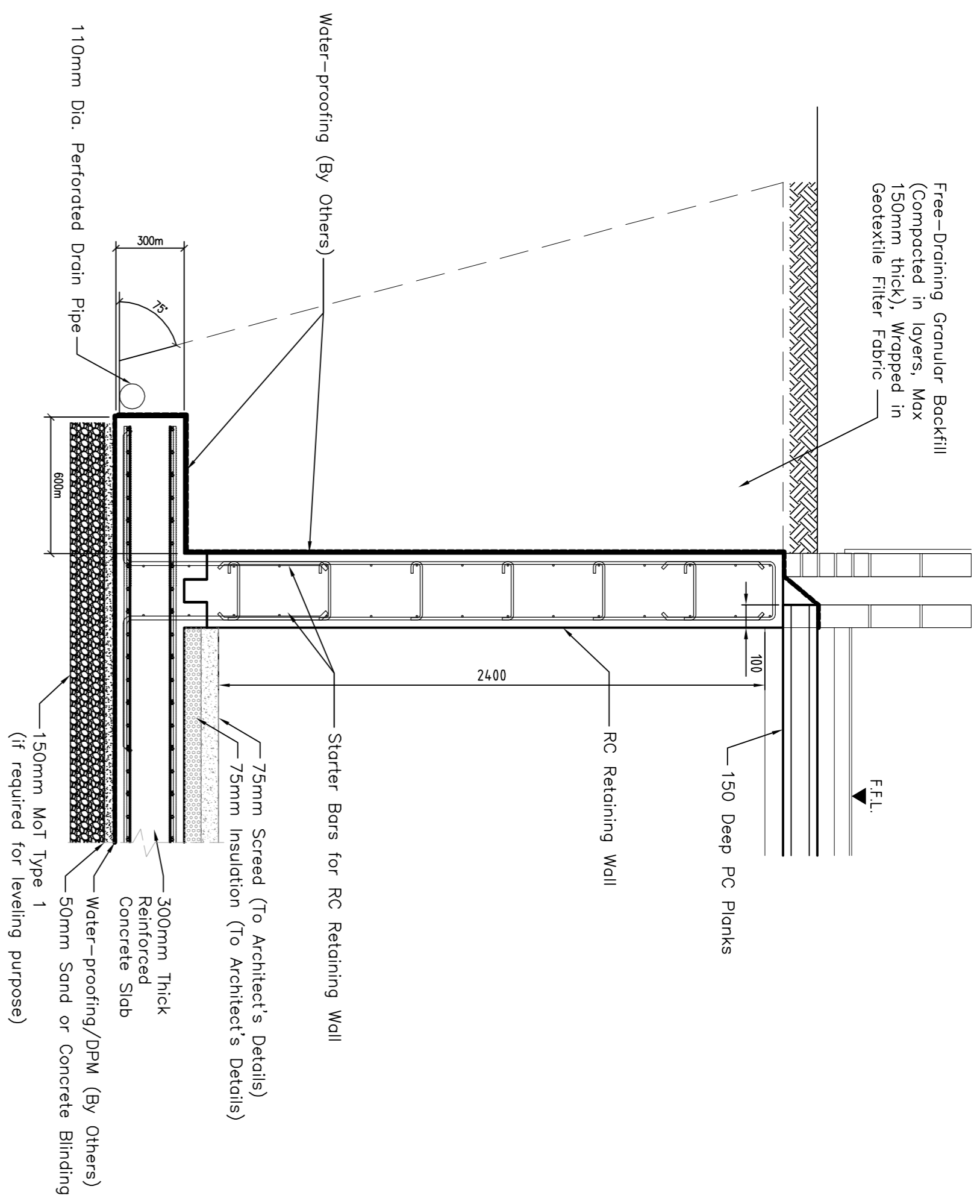

RETAINED EARTH

INSIDE BASEMENT

Outer Face Reinforcement

(At 450c/c Vertical & Horizontal Spacing)

Inner Face Reinforcement

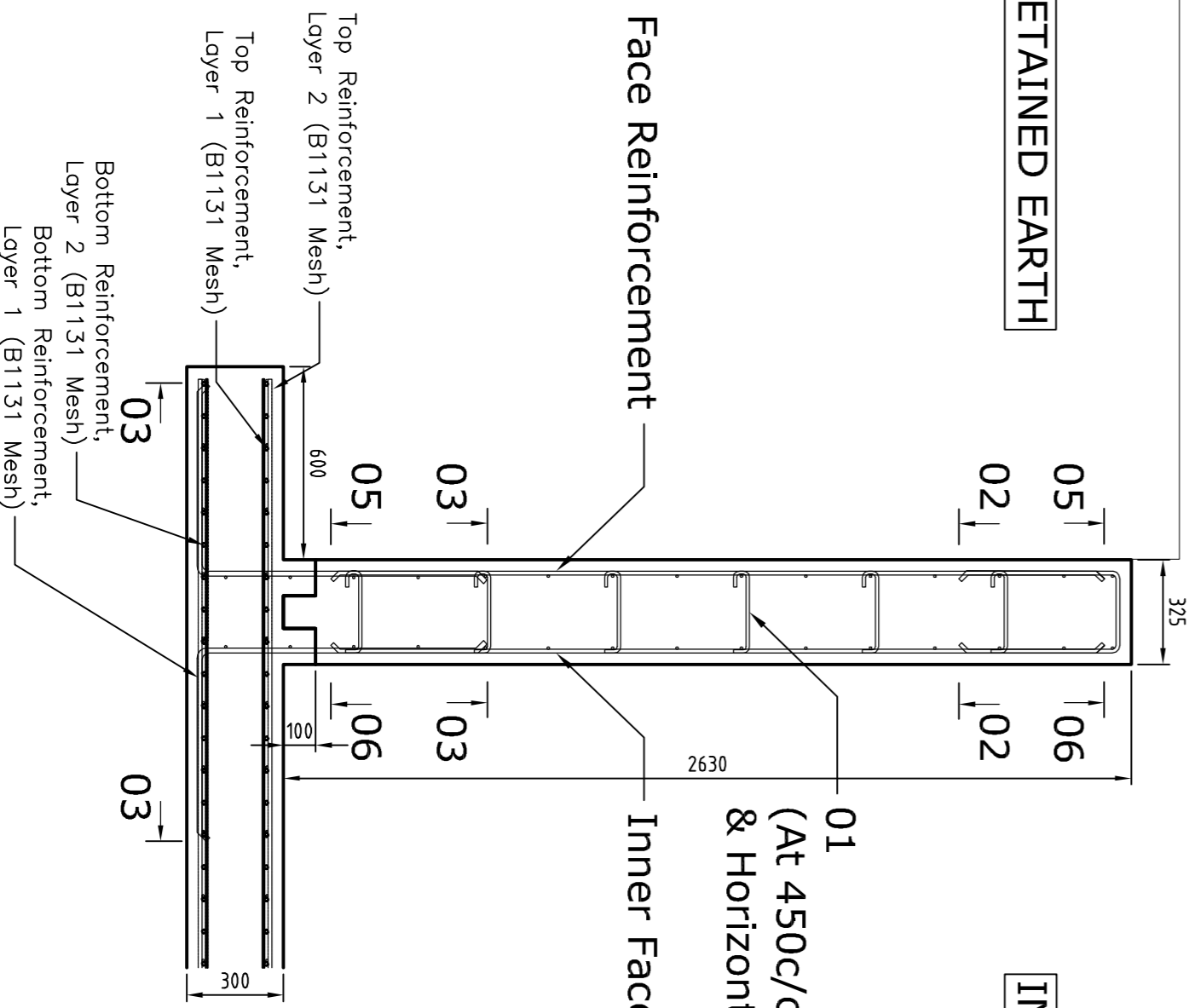

TYPICAL RC RETAINING WALL DETAILS

Scale 1:20

TYPICAL SECTION A-A
Scale 1:20

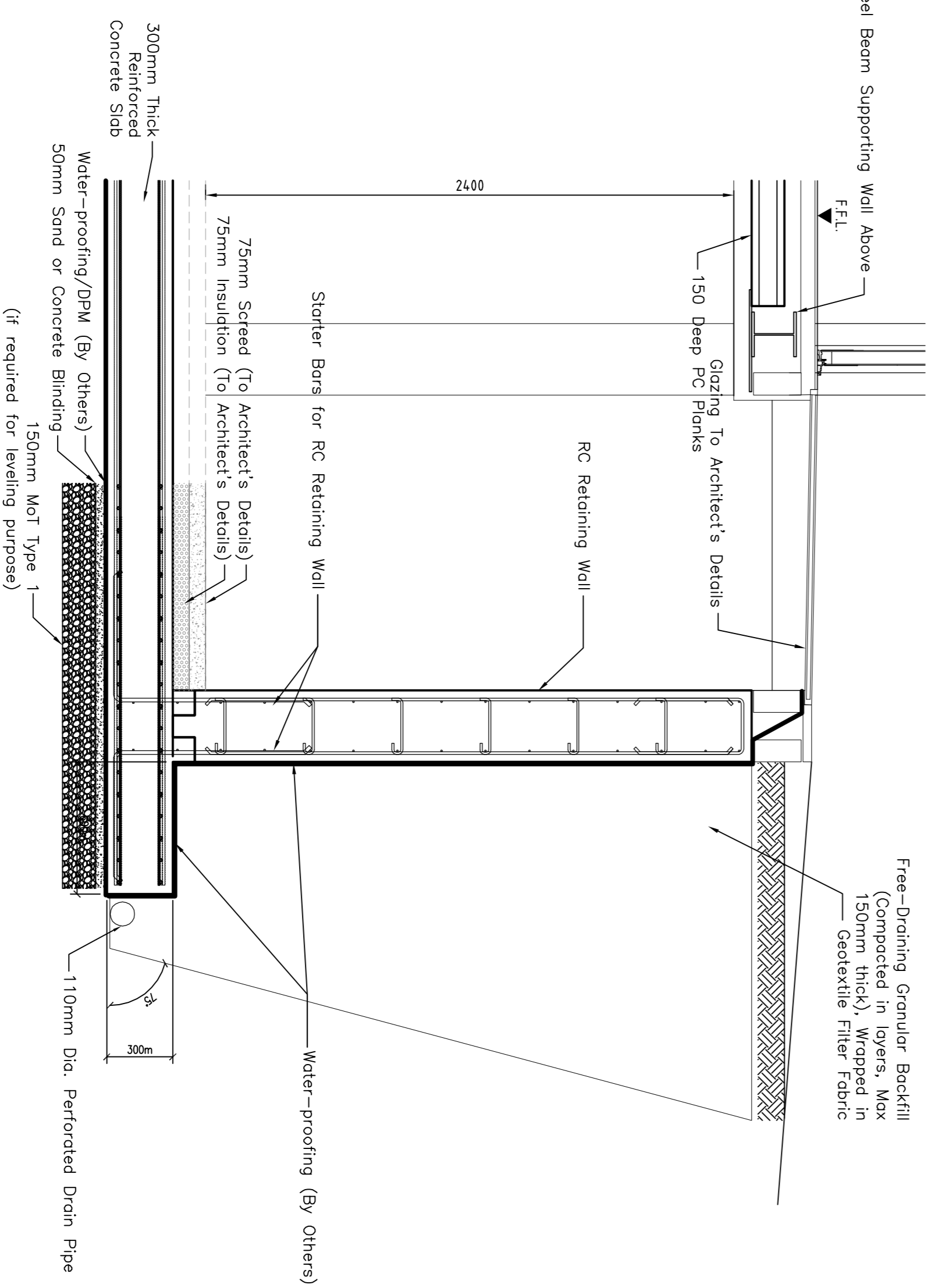

Rev Amendment _____ By Date _____
P1 First Issue CS7 23/08/13



CHARTERED SURVEYING STRUCTURAL ENGINEERING CONSULTANTS
Scale 1:21, Milton Keynes Business Centre, Fountain Close, Lutterworth, Milton Keynes, MK14 6SD, 01753 608855 / 01908 410333, www.cstec.co.uk, info@cstec.co.uk

Client

Mr Martin Jenkins

Drawing

**REINFORCED CONCRETE BASEMENT
SLAB LAYOUT & DETAILS**

Project

136 GOLDINGTON ROAD, BEDFORD

Scale

1:50 @ A1 Date 23/08/2013 Approver AJ

Drawing no.

1177 - 303 P1