

DETAIL 02
Pitched Roof and clerestory- Wall Junction
at Gridline C, located on Section D-D.

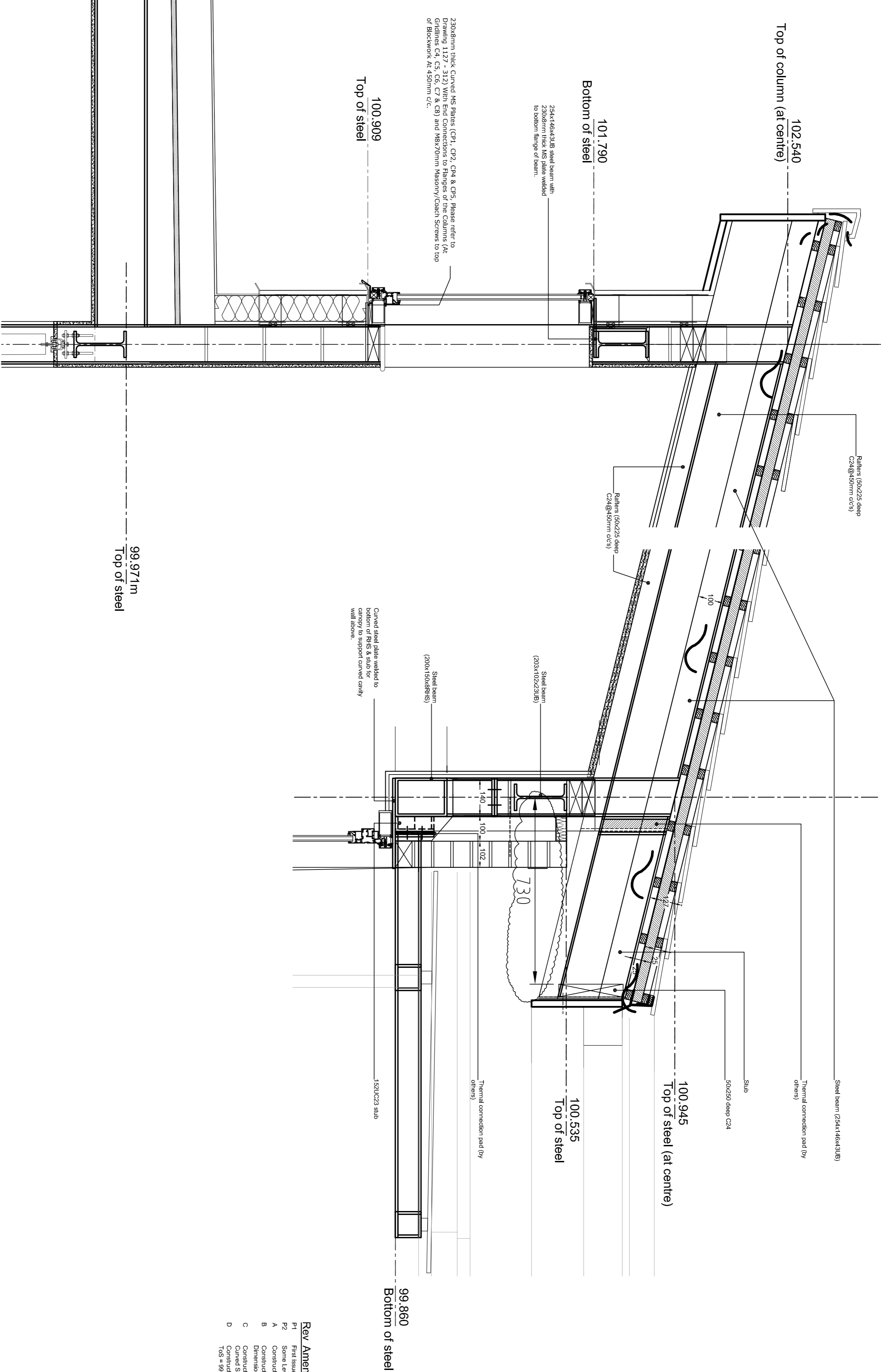

DETAIL 03
Pitched Roof - Eaves detail, Wall Junction
at Gridline D/E, located on Section D-D.

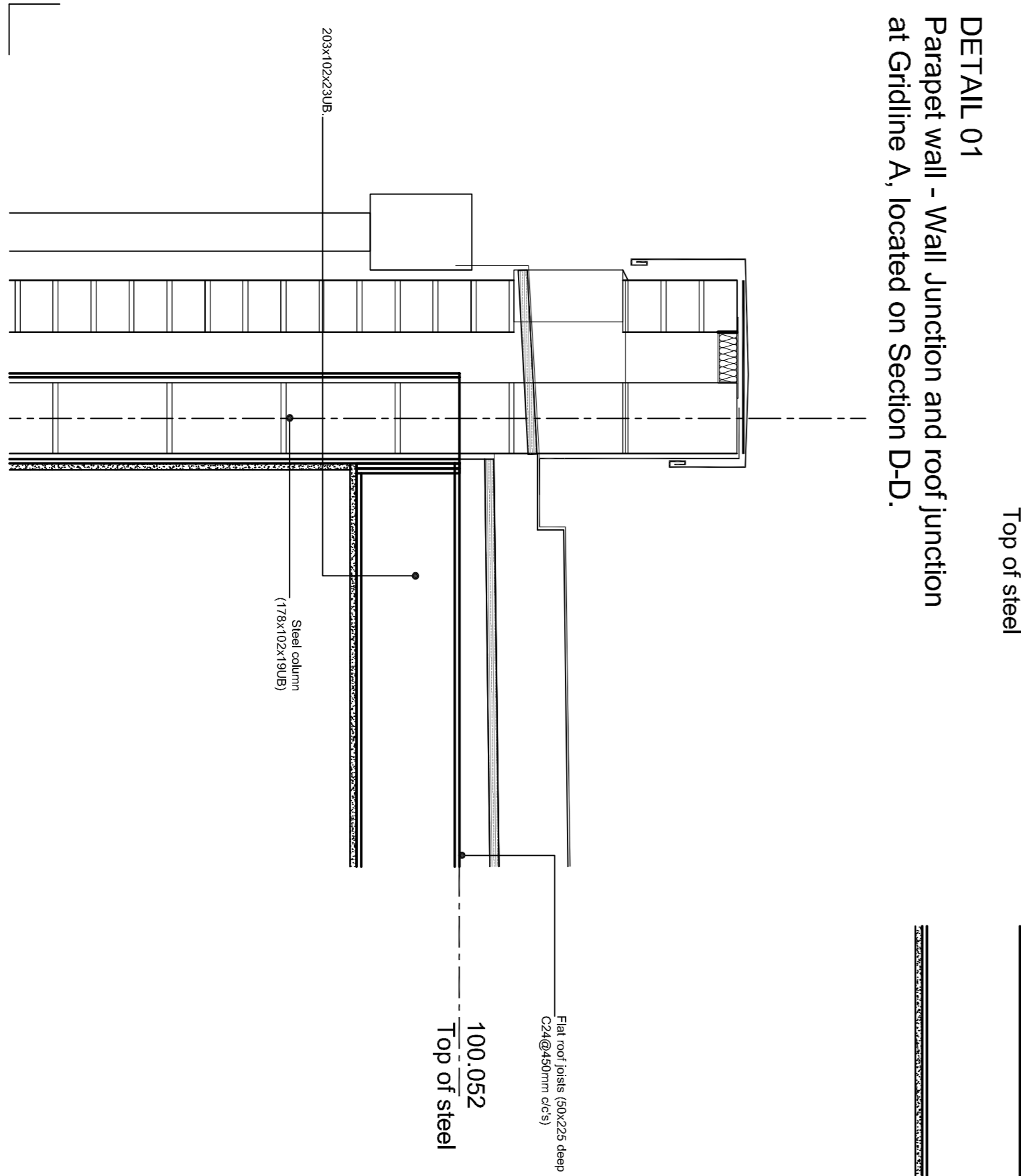

DETAIL 01
Parapet wall - Wall Junction and roof junction
at Gridline A, located on Section D-D.

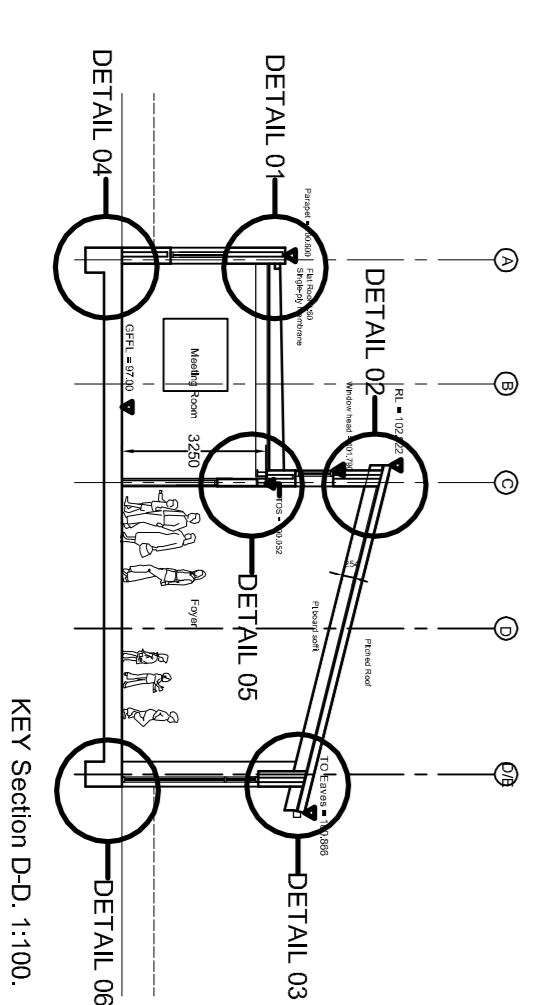

Rev	Amendment	By	Date
P1	Final Issue	SHF	20.03.13
A	Construction Issue Released As Per Architects Comment	BE	11.04.13
B	Construction Issue Released To Building Control Approval	BE	15.04.13
C	Construction Issue Released To Building Control Approval	BE	16.04.13
D	Construction Issue Released To Building Control Approval	BE	19.04.13

CIJSTREC
CORNERED CIVIL & STRUCTURAL ENGINEERING CONSULTANTS

Stiles 121, Milton Keynes Business Centre, Fountain Dale,
Luton, Bedfordshire MK14 6ED,
UK
Tel: 01525 868855 / 01783 410333 www.cijstrec.co.uk
Email: info@cijstrec.co.uk

SUN
CONTRACTORS LTD
288 Baker Rd, London, NW6 4BT
Tel: 020 7316 1800 F: 020 7316 1882
Email: info@suncorcontractors.co.uk

Client

Drawing

STRUCTURAL ENGINEERING
Section DD Details - 01 to 03

Project

MKKA - Coffee Hall, Milton Keynes

Scale

1:10 @ A1
Date: 25.03.13
Approved

Drawing no.

1127/347 D

STATUS: CONSTRUCTION (SUBJECT TO BUILDING CONTROL APPROVAL).