

DETAIL 02  
Pitched Roof and clerestory - Wall Junction at  
Gridline C1 - C4, located on Section B-B.

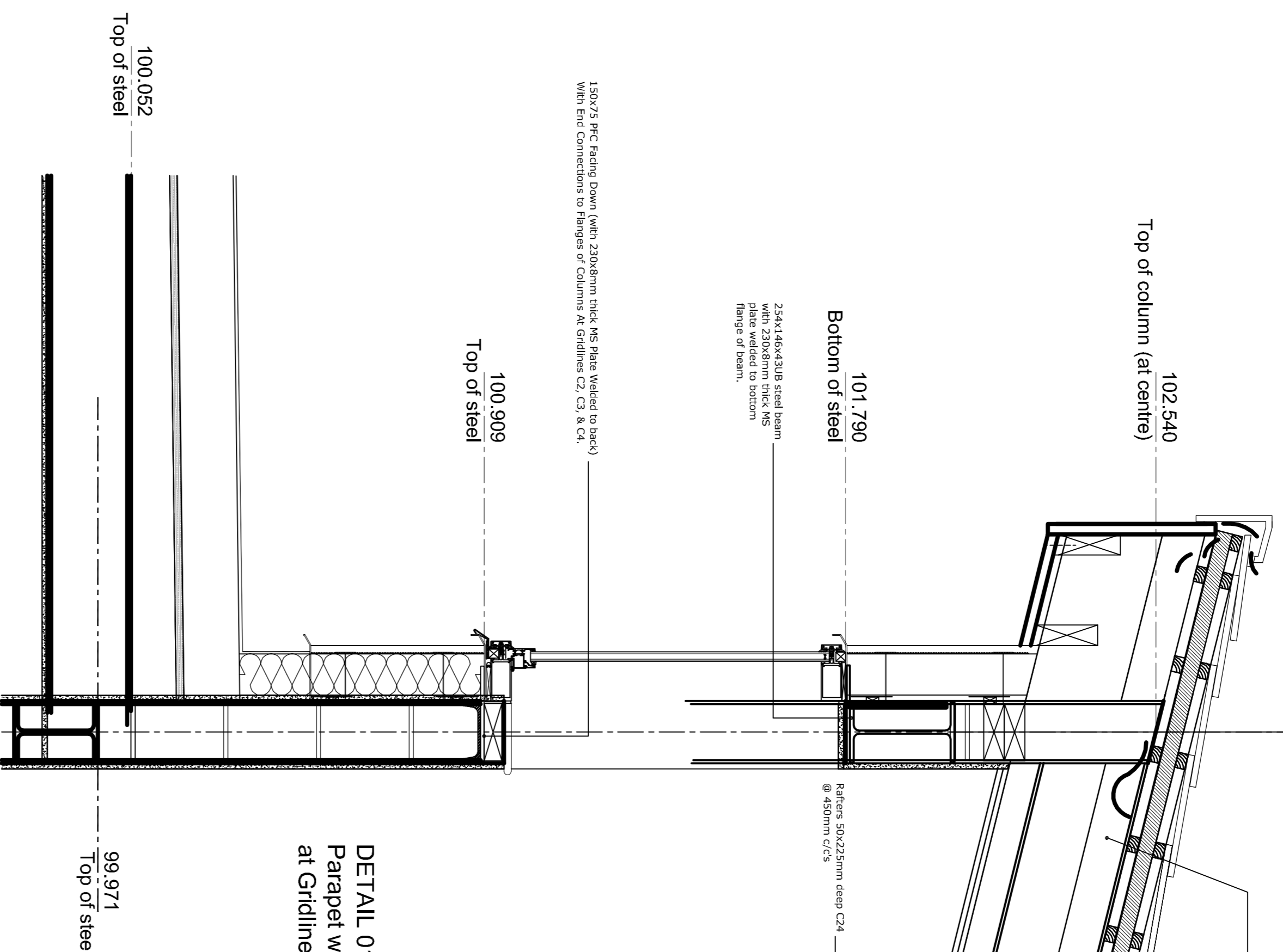

DETAIL 03  
Pitched Roof - Eaves detail, Wall Junction  
at Gridline D/E, located on Section B-B

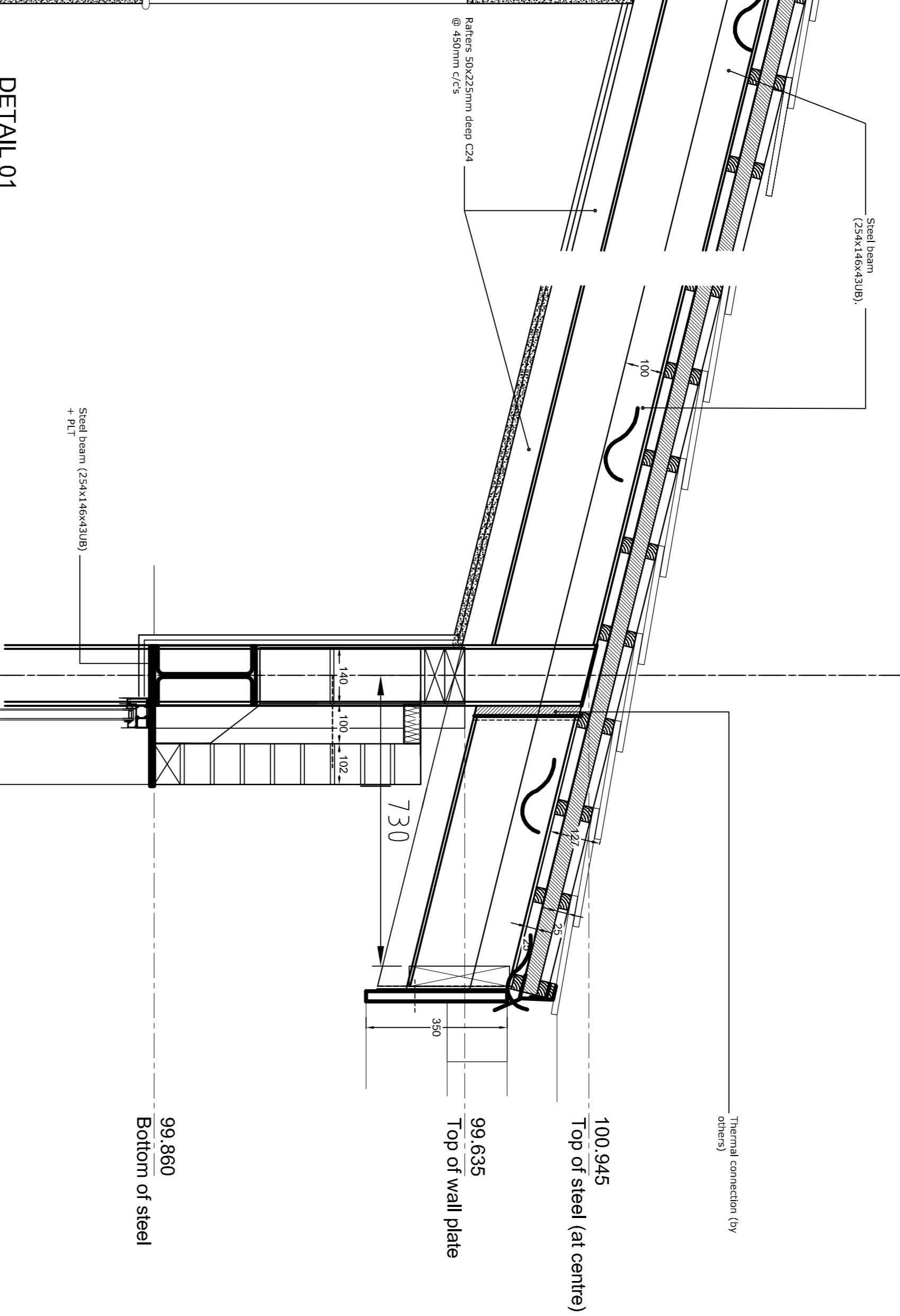

DETAIL 01  
Parapet wall - Wall Junction and roof junction  
at Gridline A, located on Section B-B

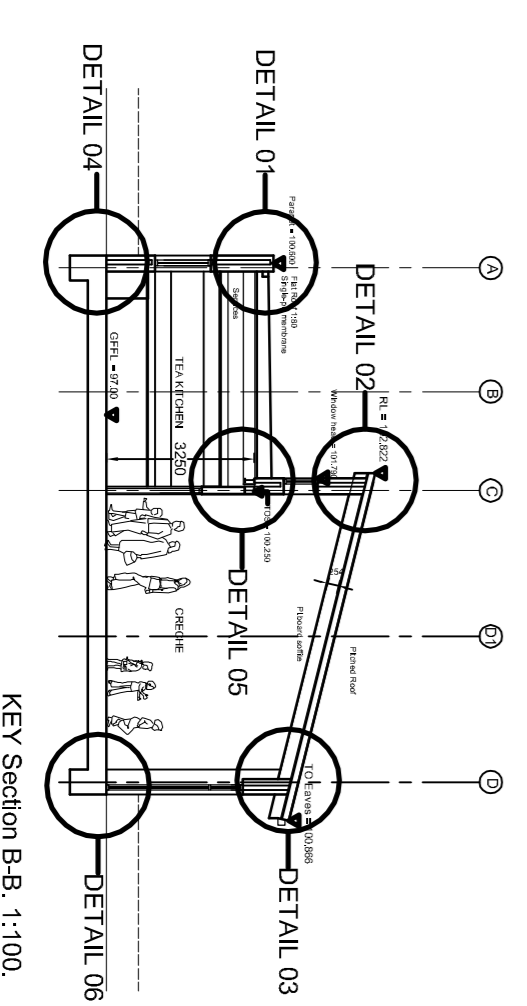
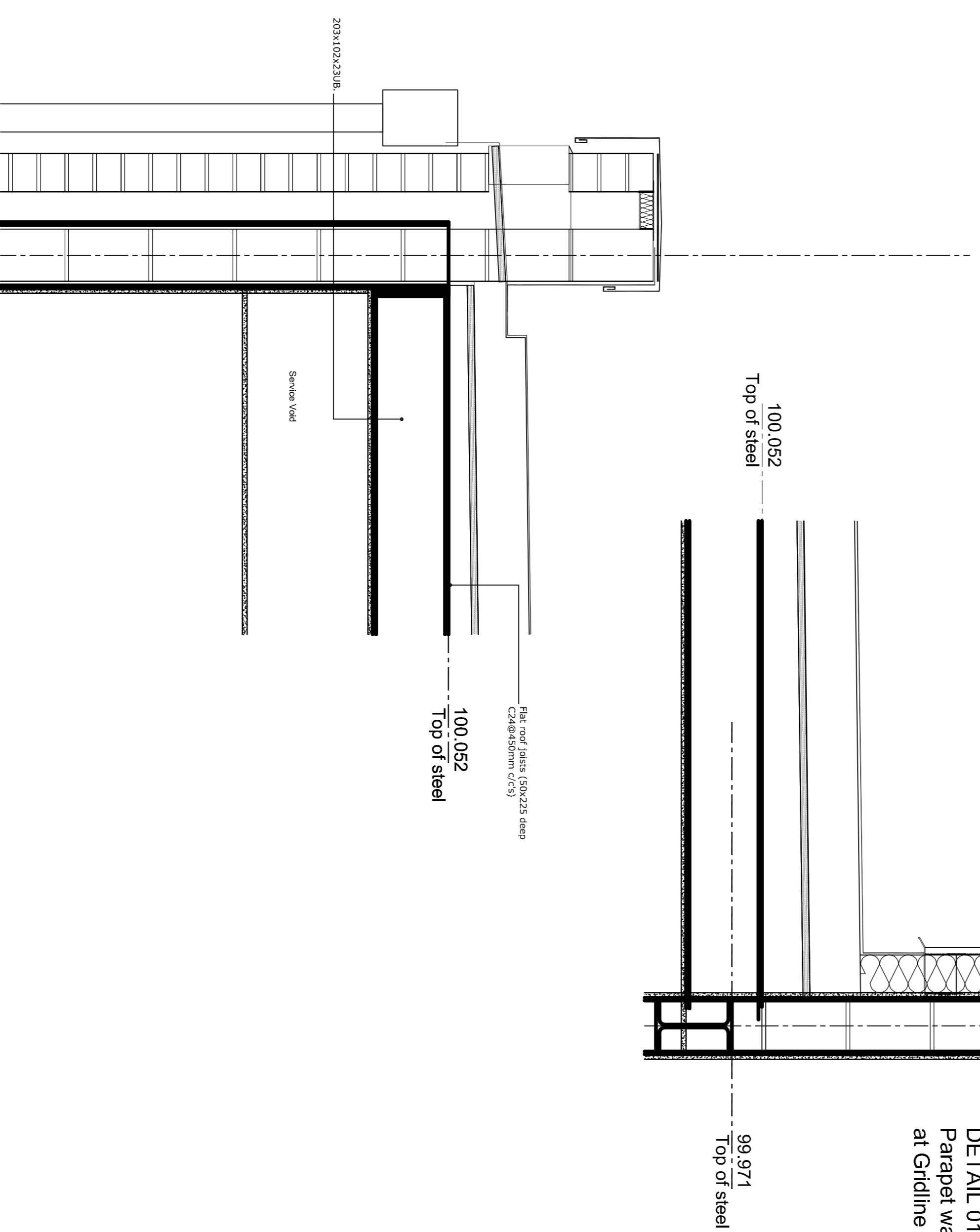

Rev	Amendment	By	Date
P1	Final Issue	SR	20.03.13
A	Construction Issue Issued as Per Architects Comment	BE	11.04.13
B	Construction Issue Issued To Building Control Approval.	BE	15.04.13
C	Dimensions noted for the site.	BE	15.04.13
D	Details of 150x75 PFC or PFC Added.	BE	15.04.13
	Construction Issue Issued To Building Control Approval.	BE	15.04.13
	105 = 99.971 m on Beams Along Gridline C.		

**cistrec**  
CONTRACTORS LTD  
CONTRACTORS LTD

Units 121, Milton Keynes Business Centre, Fountain Dale,  
Lutterworth, Milton Keynes, MK14 6ED,  
UK  
Tel: 01908 808855 01908 410333 www.cistrec.co.uk info@cistrec.co.uk

Client

**SUN**  
CONTRACTORS LTD  
288 Baker Rd, London, NW6 4BT  
T: 020 7316 1850 F: 020 7316 1882  
Email: info@suncorrections.co.uk

Drawing

**STRUCTURAL ENGINEERING**  
Section BB Details - 01 to 03

Project

MKMA - Coffee Hall, Milton Keynes

Scale

1:10 @ A1  
Date: 25.03.13  
Approved

Drawing no.

**1127/346 D**

THIS DRAWING IS THE PROPERTY OF CISTREC. IT IS TO BE USED ONLY FOR THE PROJECT AND SITE SPECIFICALLY IDENTIFIED. IT IS NOT TO BE REPRODUCED, COPIED, OR TRANSMITTED IN ANY FORM WITHOUT THE WRITTEN PERMISSION OF CISTREC.