

PROPOSED FIRST FLOOR PLAN
(Showing Proposed Structures Over)

VB = Vertical Cross Bracing (120 x 15mm Hk MS Plates)
 HB = Horizontal Cross Bracing (76 x 76 CHS)
 FR = Flat Roof Joists (7/2 Deep @ 600mm C/C)
 CR = Concrete Rafters (120 x 15mm Hk MS Plates)
 EL = 100mm Concrete Slab (Size To Be Finalised)
 MJ = Movement Joints in External Masonry Walls
 WP = Masonry Wind Proof (Size To Be Confirmed)

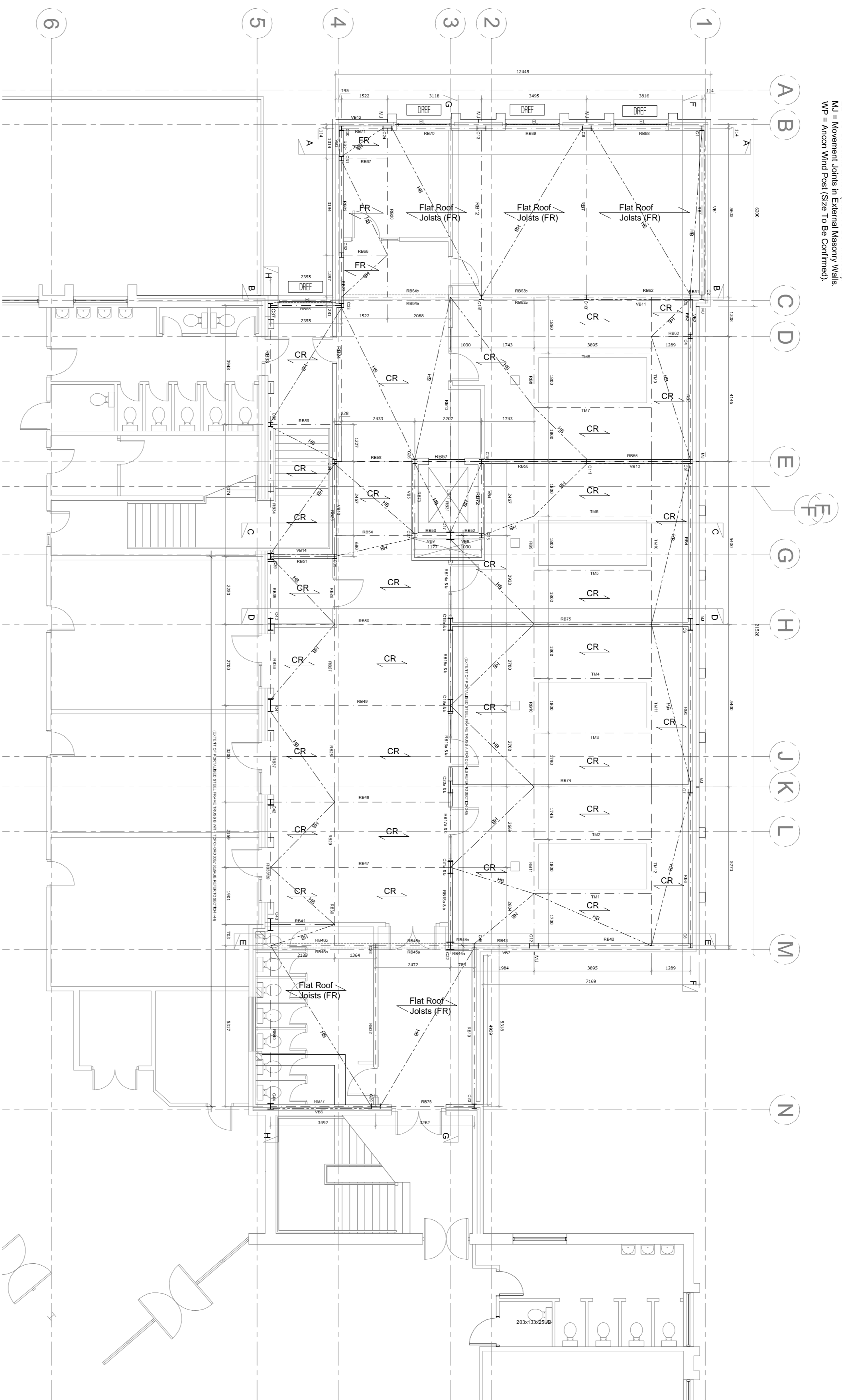

NOTES
 FOR GENERAL NOTES, TYPICAL SECTIONS AND DETAILS REFER TO
 DRAWING 1280 - 300.

A1

Rev	Amendment	By	Date
P1	Final Issue, preliminary for comments only.	CST	24.10.13
P2	Preliminary comments only.	CST	02/11/13
P3	Final Issue, comments only.	CST	02/11/14



Units: 121, Millton Keynes Business Centre, Foxtonner Dale,
 Luton, Bedfordshire, MK14 6ED.
 Tel: 01582 508555, 01582 410333, www.cistrec.com, e: info@cistrec.com

Client

Drawing
STRUCTURAL ENGINEERING
FIRST FLOOR PLAN
SHOWING STRUCTURES ABOVE
 Project
 Houslow Jamia Mosque

Scale
 as noted @ A1
 Date: Sep. 2013
 Approved: JA
 Drawing no.
1280-303 P3

STATUS: **TENDER**