

NOTES
FOR GENERAL NOTES, TYPICAL SECTIONS AND DETAILS REFER TO DRAWING 1280 - 300.

PROPOSED GROUND FLOOR PLAN
(Showing Ground Floor & Indicative Foundation Layout)
NEW AND EXISTING FOUNDATIONS AND DRAINAGE TO BE FINALISED.
GROUND FLOOR TO BE SUSPENDED 225mm DEEP PC BEAM & BLOCKS.
* = DOWEL BARS AT THE JUNCTION EXISTING & NEW FOUNDATIONS AND PAD & TRENCH-FILL STRIP FOUNDATIONS.

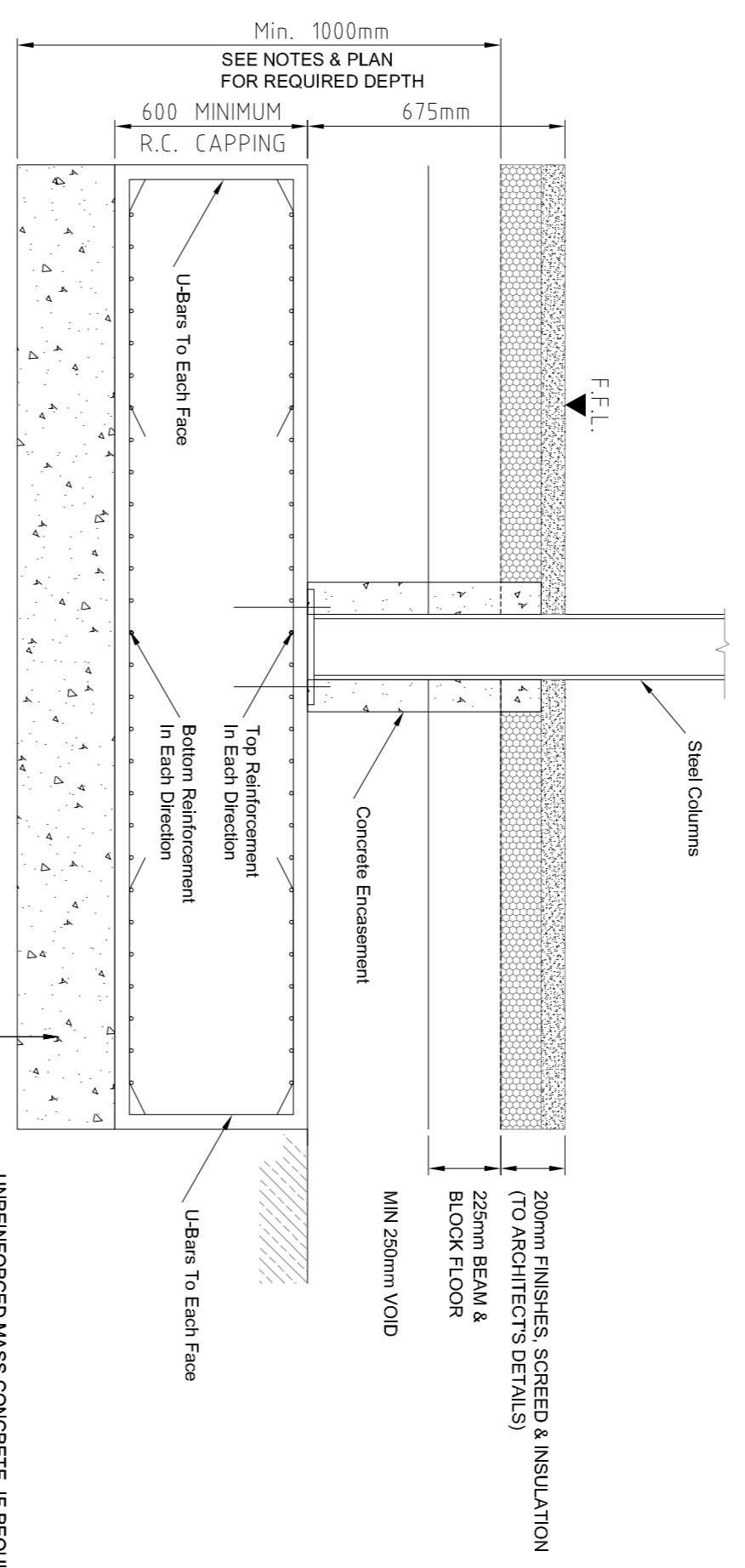

TYPICAL CROSS-SECTION OF A PAD FOUNDATION
SCALE 1:20

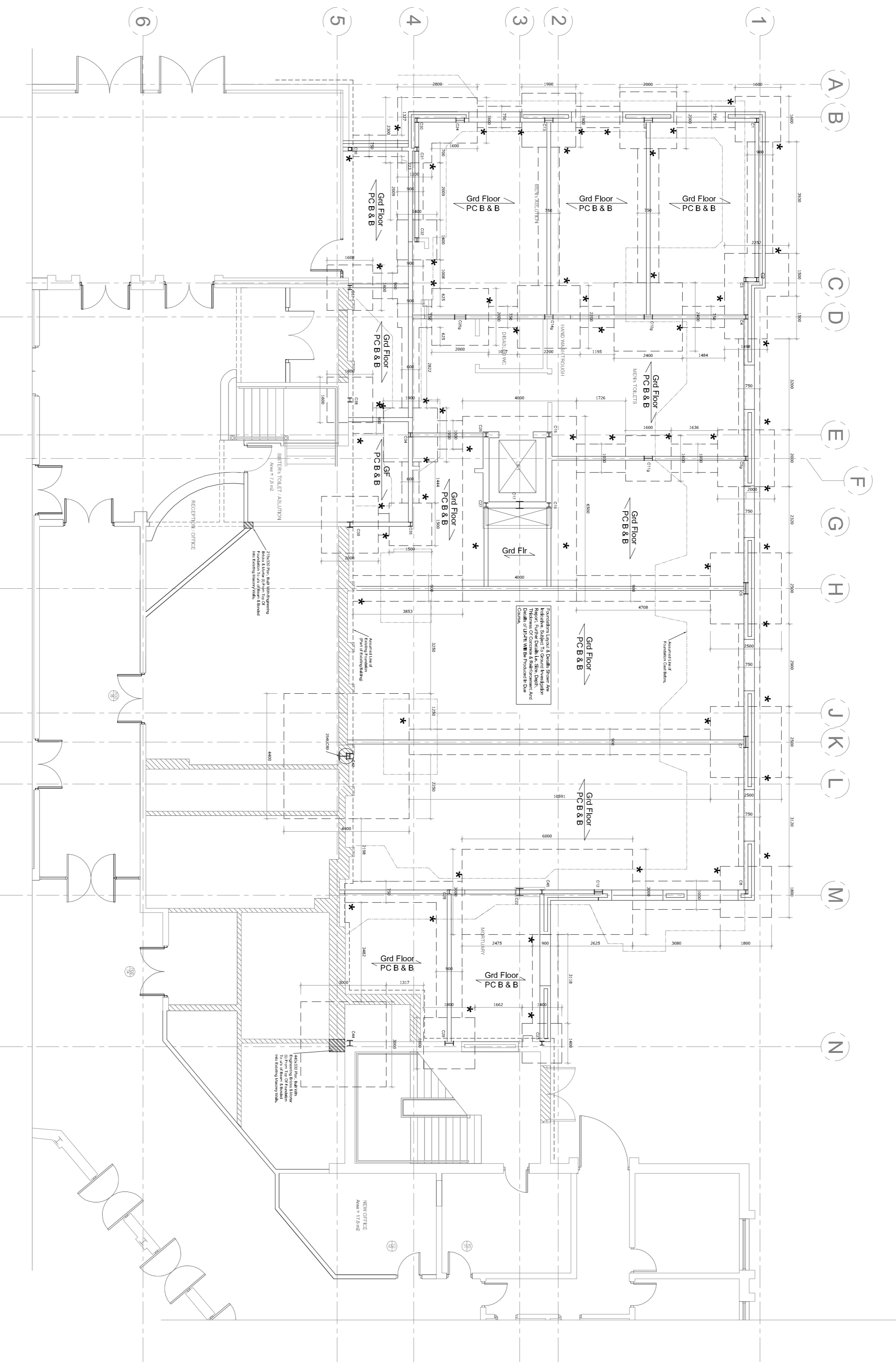
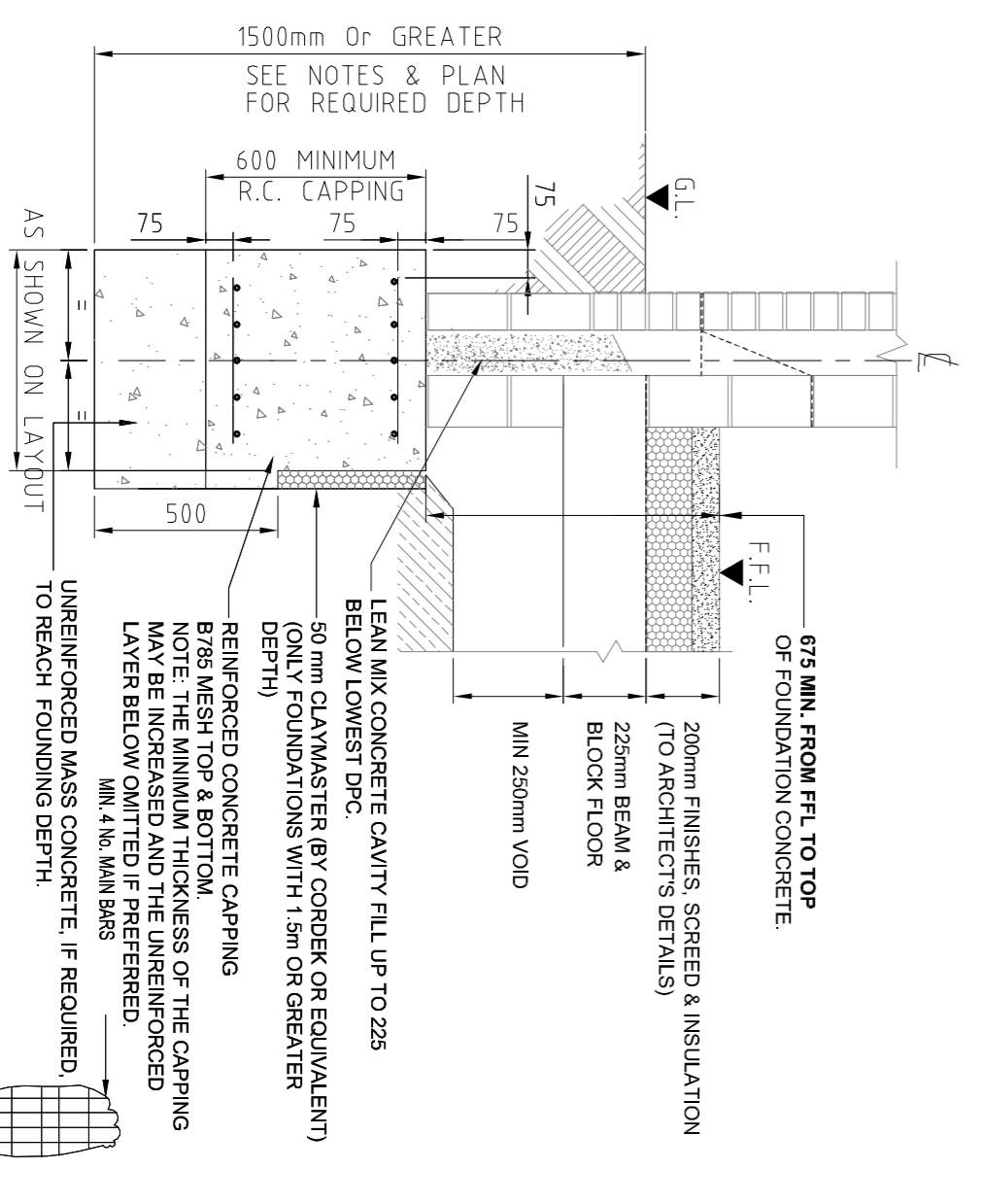

EXTERNAL WALL FOUNDATION
WHERE CLAYMASTER REQUIRED
SCALE 1:20

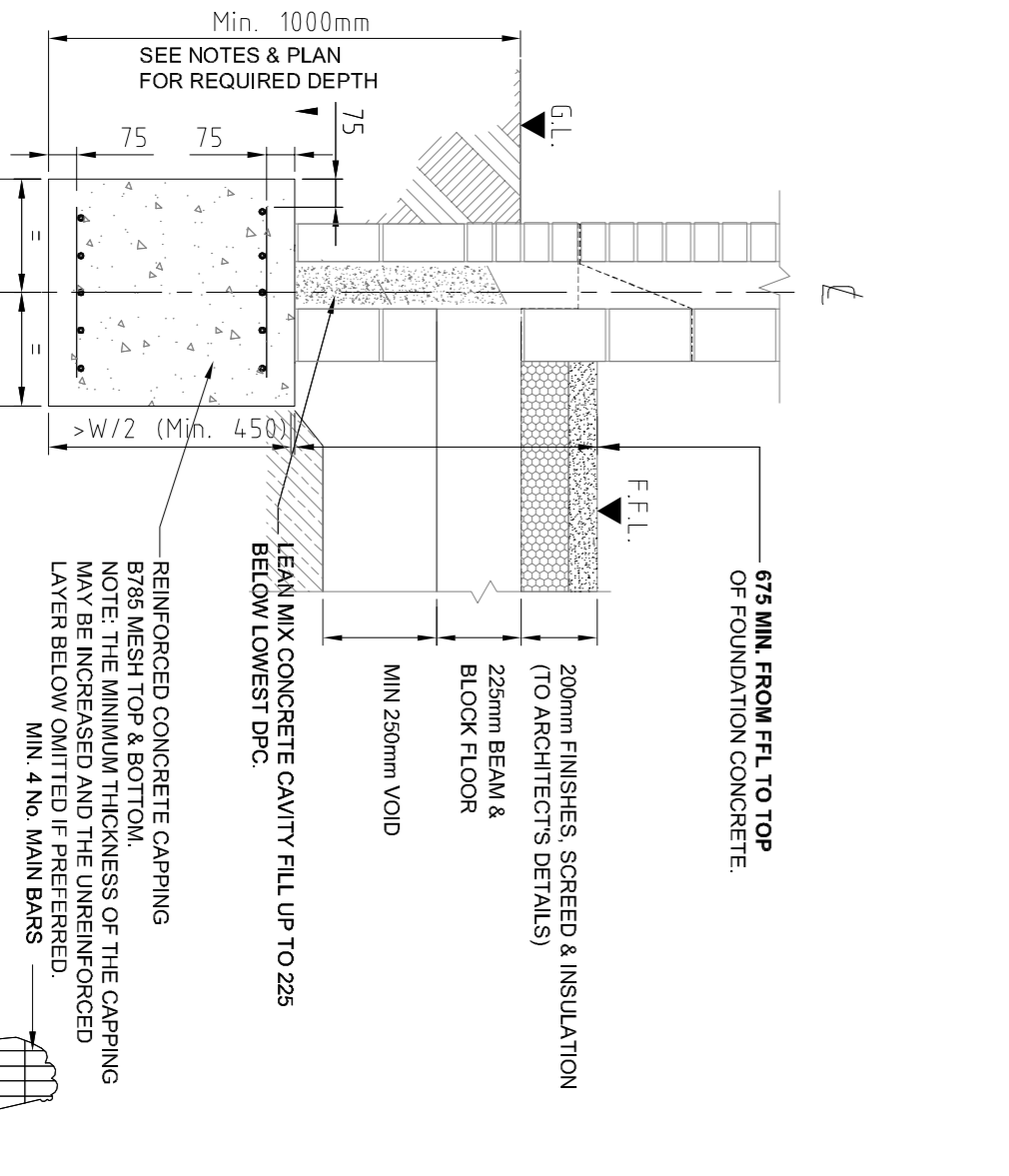

EXTERNAL WALL FOUNDATION
SCALE 1:20

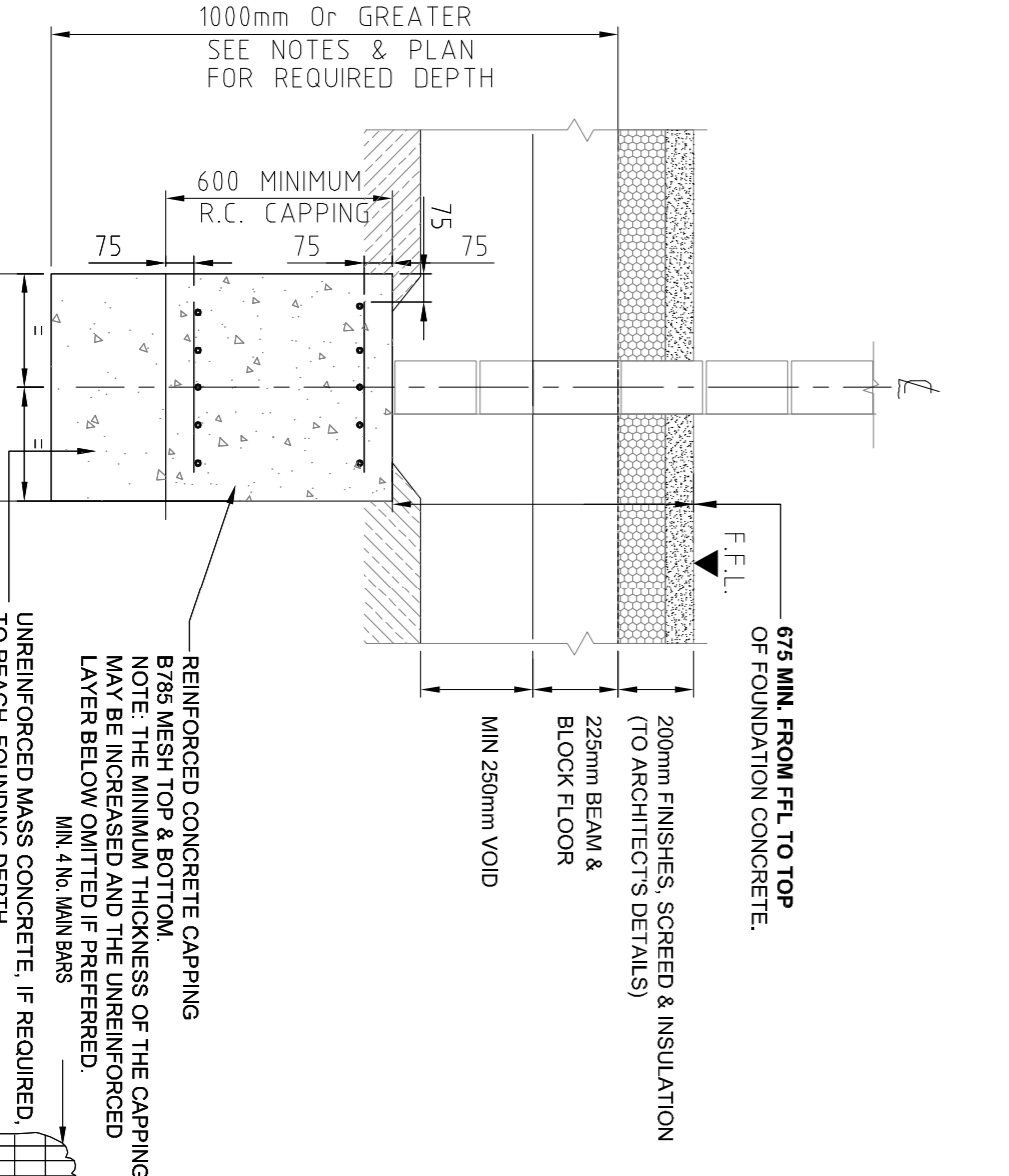

TYPICAL INTERNAL WALL FOUNDATION
SCALE 1:20

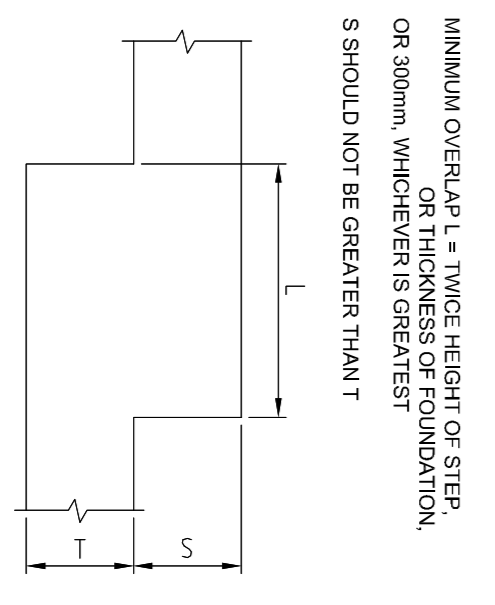

STEPPED FOUNDATION DETAIL
SCALE N.T.S.

Rev	Amendment	By	Date
P1	Final Issue, preliminary for comments only.	CS1	24.10.13
P2	For Tender & comments only.	CS1	02.01.14



REGISTERED CIVIL & STRUCTURAL ENGINEERING CONSULTANTS

Scale: 1:21, Milton Keynes Business Centre, Foxwater Dale, Luton, Bedfordshire, MK14 6ED, UK
01753 608555 | 01753 410333 | www.cistructec.com | info@cistructec.com

Client
Hounslow Jamia Mosque

Drawing
STRUCTURAL ENGINEERING
GROUND FLOOR &
FOUNDATIONS

Project
Hounslow Jamia Mosque

Scale as noted @ A1 Date: Sep. 2013 Approver: AA

Drawing no. 1280-301 P3