

PROPOSED FIRST FLOOR PLAN

(Showing Proposed Structures Over)
 VB = Vertical Cross Bracing (120 x 15mm thk MS Plates)
 HB = Horizontal Compressive Bracing (76, 1x3 CHS)
 FR = Flat Roof Joists (47x175 Deep C24 @ 600mm c/c)
 CR = Cut Rafter (60x170 Deep C24 @ 450mm c/c)
 EL = IG Or Carline Lintel (Size To Be Finalised)
 MU = Movement Joints in External Masonry Walls.
 WP = Ancor Wind Post (Size To Be Confirmed).

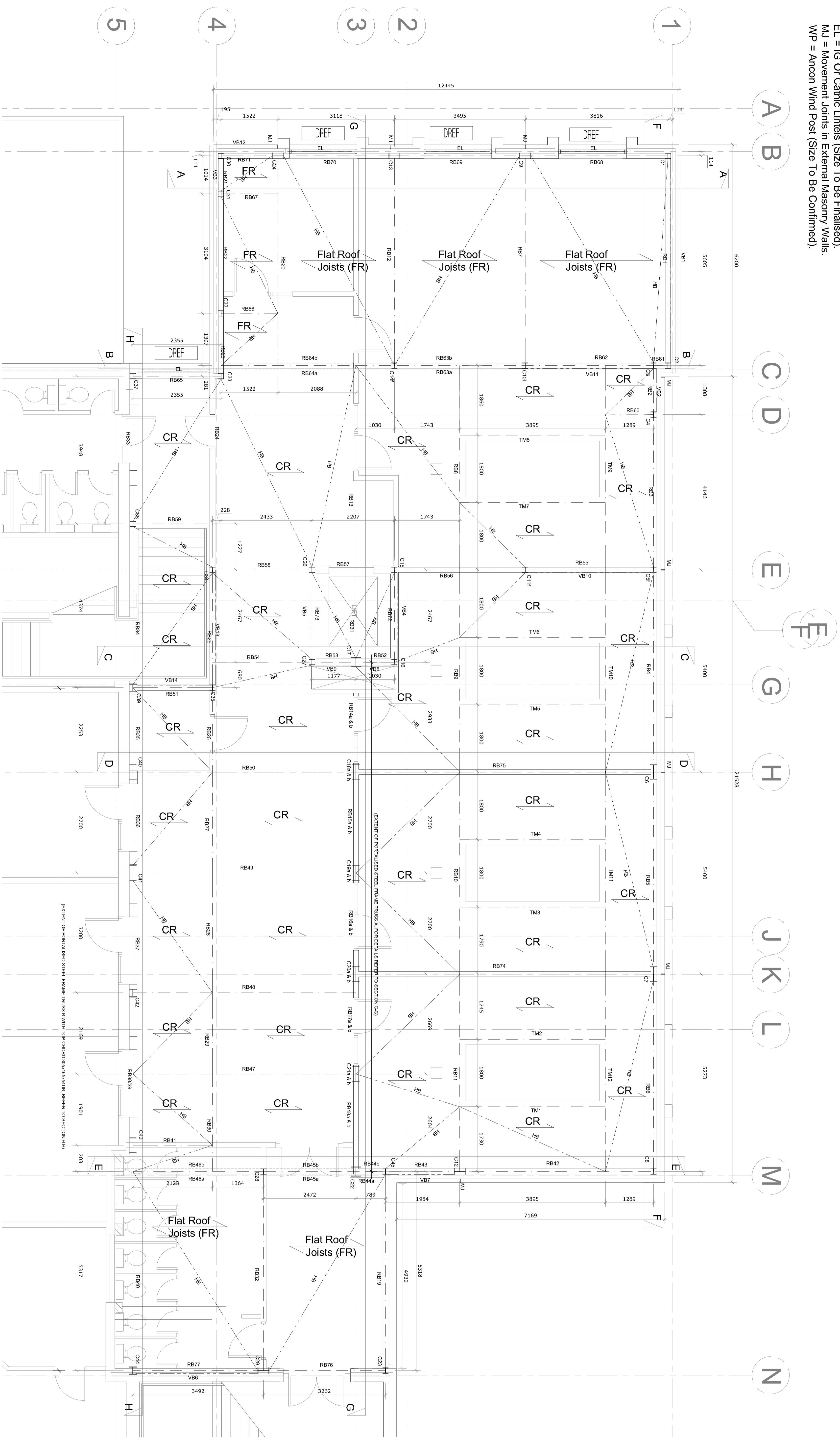

NOTES
 FOR GENERAL NOTES, TYPICAL SECTIONS AND DETAILS REFER TO DRAWING 1280-303

Rev	Amendment	By	Date
P1	Final Issue	AS	24.10.13
P2	For Review & Comments Only	AS	24.10.13
P3	For Review & Comments Only	AS	20.07.14



15th Floor, 150, Market Street, Singapore 048946
 Tel: +65 6339 1111 Fax: +65 6339 1112
 Email: info@cistrec.com.sg Website: www.cistrec.com.sg

Client
 Hounslow Mosque
 Trustee Committee

Drawing
 STRUCTURAL ENGINEERING
 FIRST FLOOR PLAN
 SHOWING STRUCTURES ABOVE

Scale as noted @ Date Issued: 2013
 Drawn By: Houslow Jirina Malsaga
 Approved By: AS
1280-303 P3

STATUS: TENDER