

**STRUCTURAL NOTES**

Please refer to all other design drawings by others.  
Please refer to drg. no. 1035/300 for specification and notes relating to structural engineering designs.

Blockwork strengths to be as follows: -  
From top of foundation to u/s of 1st floor - 7.3N/mm<sup>2</sup>  
From 1st floor and above - 3.5 or 5N/mm<sup>2</sup>

**STRUCTURAL KEY**

- ← Span direction of infill members.
  - MJ Movement joint in brickwork only (movement joints in blockwork by supplier).
  - IL Internal box lintels.
  - EL External cavity lintels.
  - ▨ 7.3N/mm<sup>2</sup> strength blockwork.
  - ▧ 3.5N/mm<sup>2</sup> or 5.0N/mm<sup>2</sup> strength blockwork.
- All lintels to be IG lintels of similar approved. Lintel sizes now confirmed.

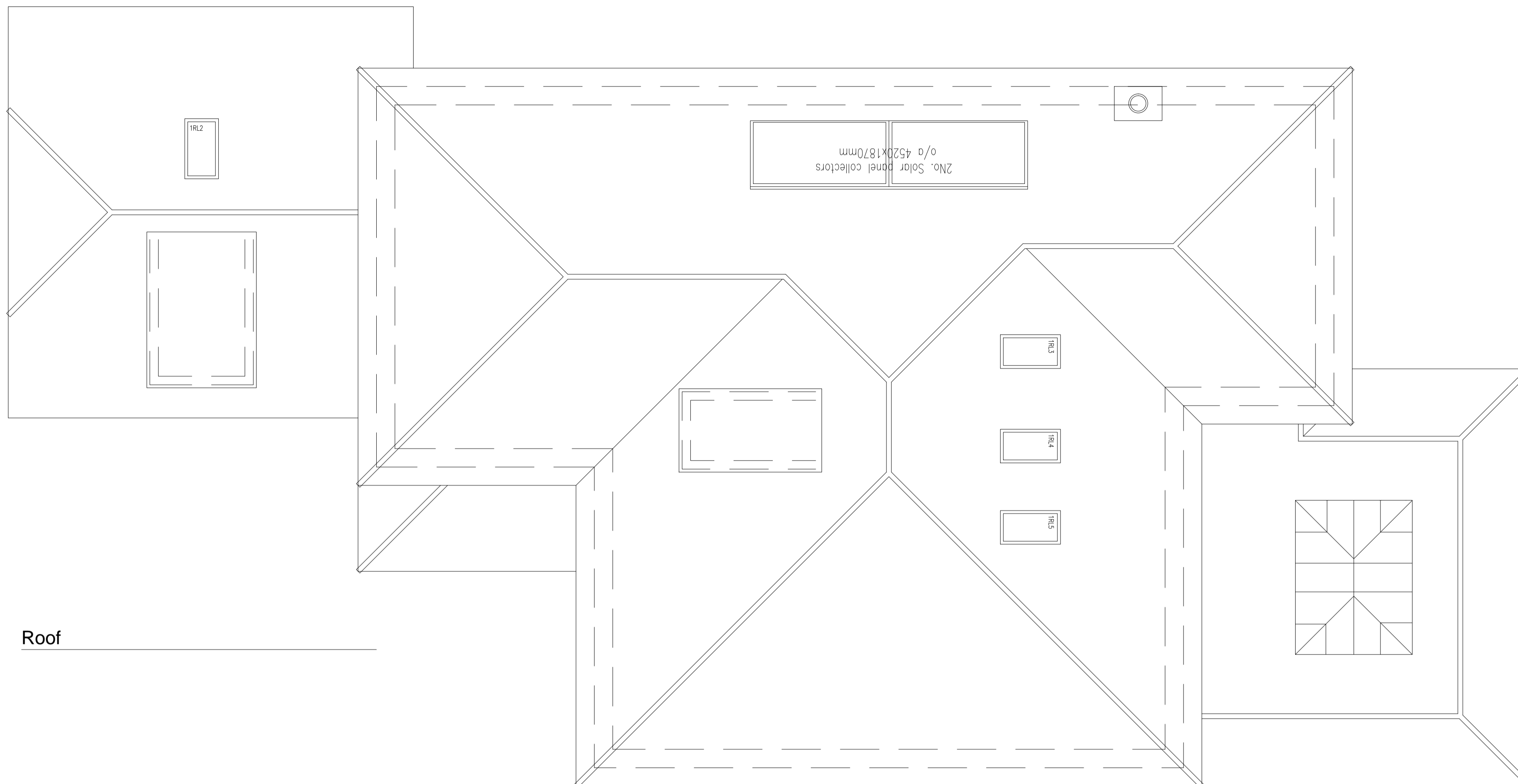

Roof

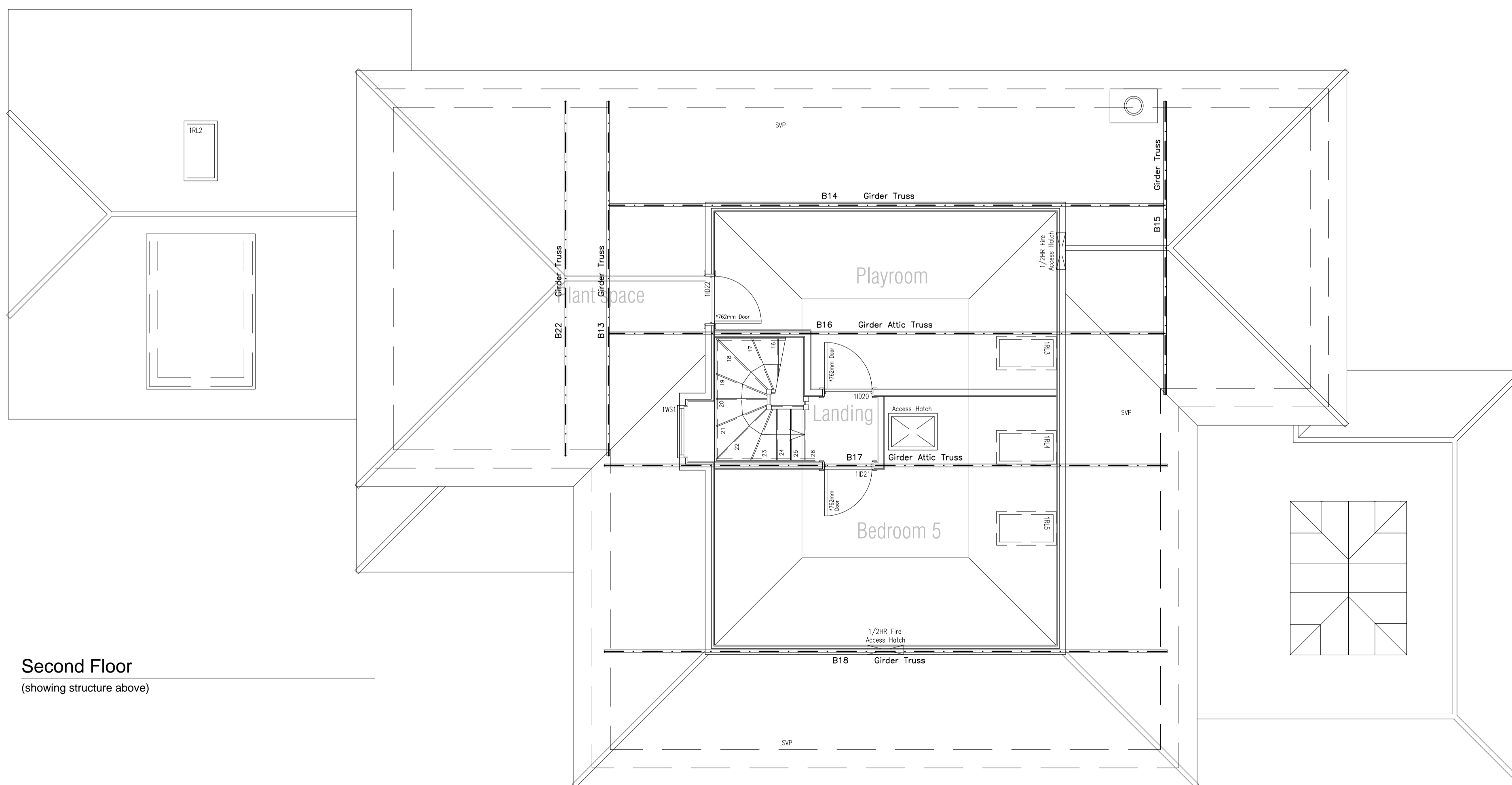

Second Floor  
(showing structure above)

Rev	Amendment	By	Date
P1	First issue.	SWF	30.05.11
P2	Layout titles added.	SWF	22.07.11



Suite 116, Milton Keynes Business Centre, Foxhunter Drive,  
Lindford Wood, Milton Keynes, MK14 6GD.  
T: 01582 764100 F: 01582 764100  
www.cistec.net e: info@cistec.net

Client

1 The Forresters,  
High Street,  
Harpenden, AL5 2FB,  
T: 01582 764211  
F: 01582 764100  
www.jarvisgrouppld.co.uk

Drawing  
**STRUCTURAL ENGINEERING**  
Proposed Superstructure - plot 1  
Second Floor & Roof

Project  
46-48 Oakfield Road, Harpenden.

Scale: 1:50 @ A1 Date: 30.05.11 Approved

Drawing no. 1035/302 p2

The enclosed drawing and design remains the copyright of CISTEC Design LLP unless or until agreement is made in writing. This information may not be copied, distributed or changed in any form without prior written consent.

STATUS: PRELIMINARY