

PROPOSED FIRST FLOOR PLAN
(Showing Proposed Structures Over)

VB = Vertical Cross Bracing (120 x 15mm Hk MS Plates)
 HB = Horizontal Cross Bracing (76 x 76 CHS)
 FR = Flat Roof Joists (7/2 Deep @ 600mm C/C)
 CR = Concrete Rafters (150 x 150mm C/C)
 EL = 100mm Concrete Slabs (Size To Be Finalised)
 MJ = Movement Joints in External Masonry Walls
 WP = Masonry Wind Proof (Size To Be Confirmed)

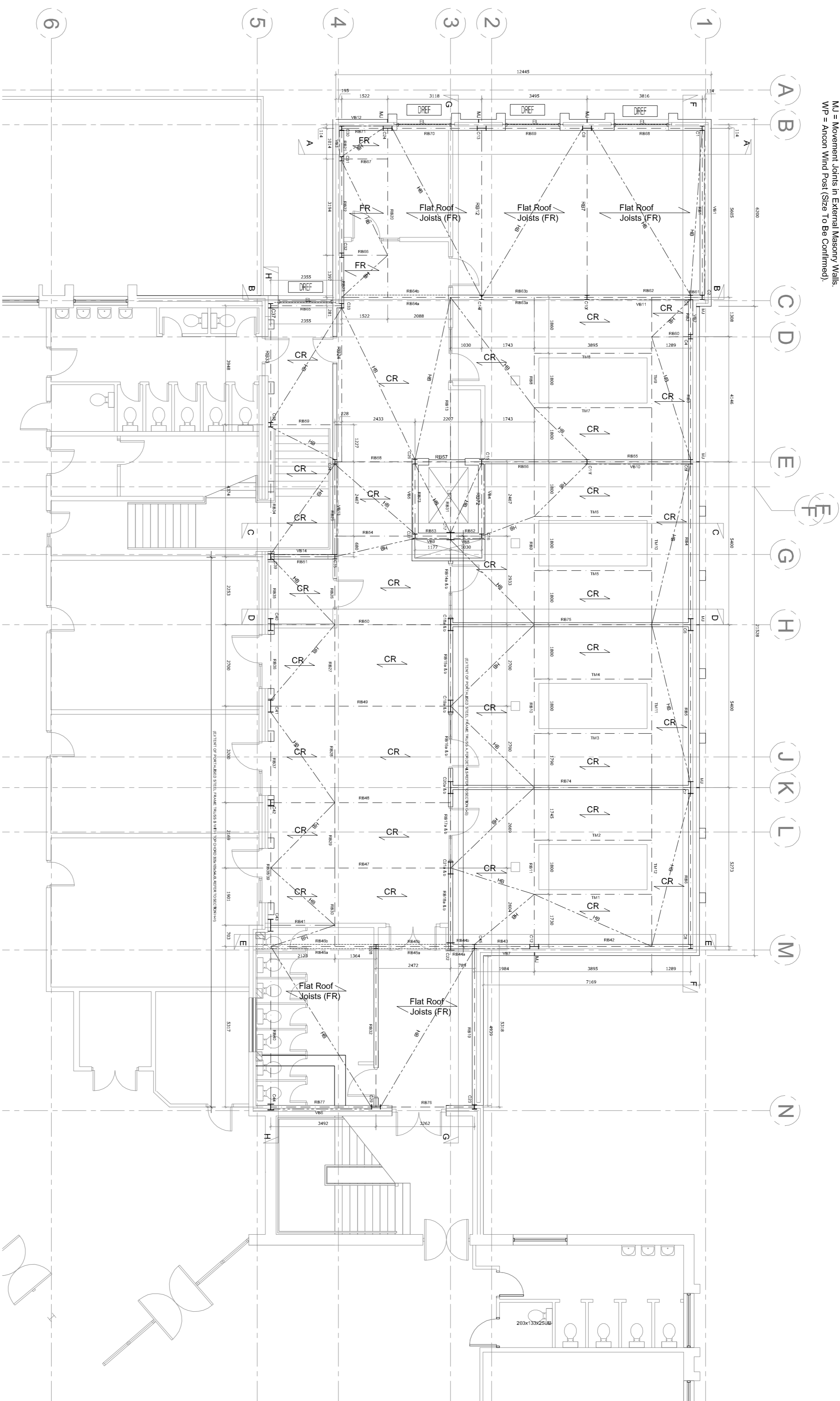

NOTES
 FOR GENERAL NOTES, TYPICAL SECTIONS AND DETAILS REFER TO
 DRAWING 1280 - 300.

A1

Rev	Amendment	By	Date
P1	Final Issue, preliminary for comments only.	CST	24.10.13
P2	Preliminary comments only.	CST	02/11/13
P3	Final Issue, comments only.	CST	02/11/14

CIJSTREC
 CONSULTING CIVIL & STRUCTURAL ENGINEERING CONTRACTORS

Suite 121, Milton Keynes Business Centre, Foxwater Dale,
 Luton, Bedfordshire, MK14 6ED,
 Luton, Bedfordshire MK14 6ED,
 Luton, Bedfordshire MK14 6ED

Client

Drawing
STRUCTURAL ENGINEERING
FIRST FLOOR PLAN
SHOWING STRUCTURES ABOVE
 Project
 Houslow Jamia Mosque

Scale
 as noted @ A1
 Date Sep. 2013
 Approved
 JA

Drawing no.
1280-303 P3

STATUS: **TENDER**