

PROPOSED GROUND FLOOR PLAN

(Showing Ground Floor & Indicative Foundation Layout)
 NEW AND EXISTING FOUNDATIONS AND DRAINAGE TO BE FINALISED.
 GROUND FLOOR TO BE SUSPENDED 225mm DEEP PC BEAM & BLOCKS.
 * = DOWEL BARS AT THE JUNCTION EXISTING & NEW FOUNDATIONS.
 AND PAD & TRENCH-FILL/STRIP FOUNDATIONS.

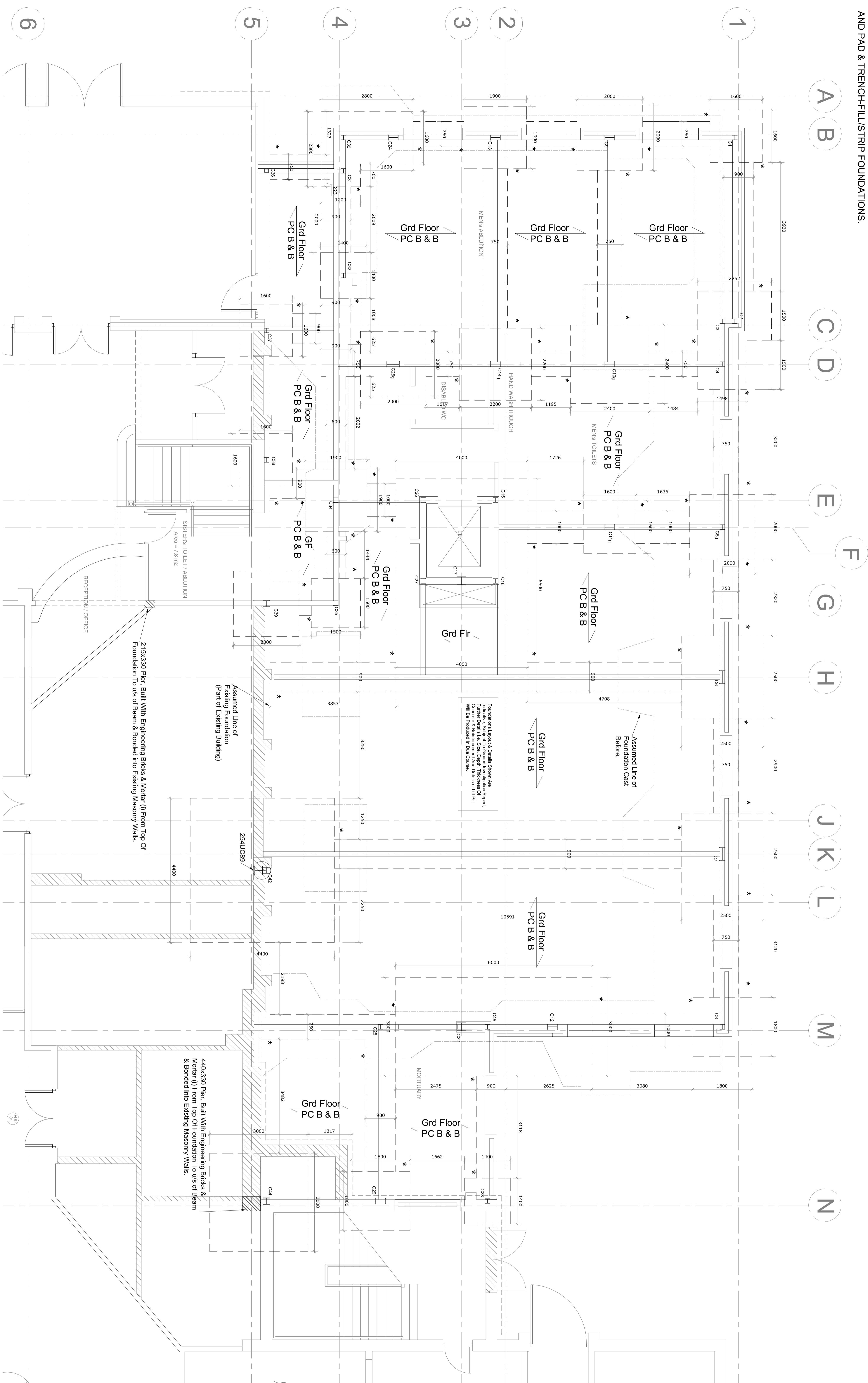

Foundation Layout & Details Show the Proposed Foundations in Grey. Existing Foundations are Shown in White. Foundations are to be Constructed in Concrete with 8mm Reinforcement Bars. Foundations are to be Constructed in Concrete with 8mm Reinforcement Bars.

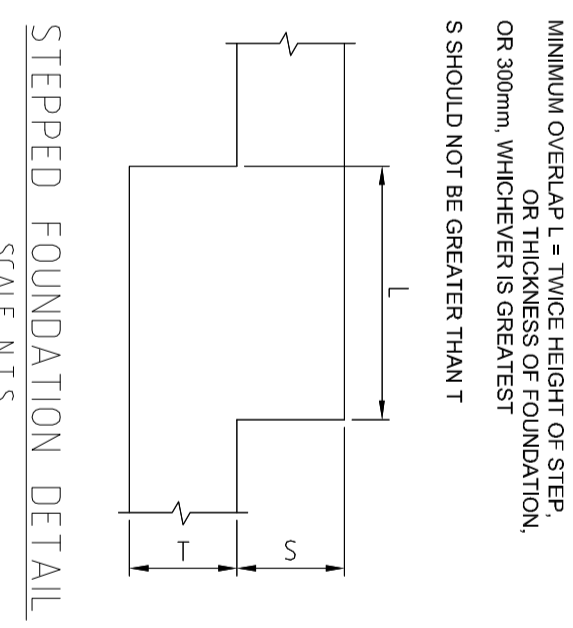
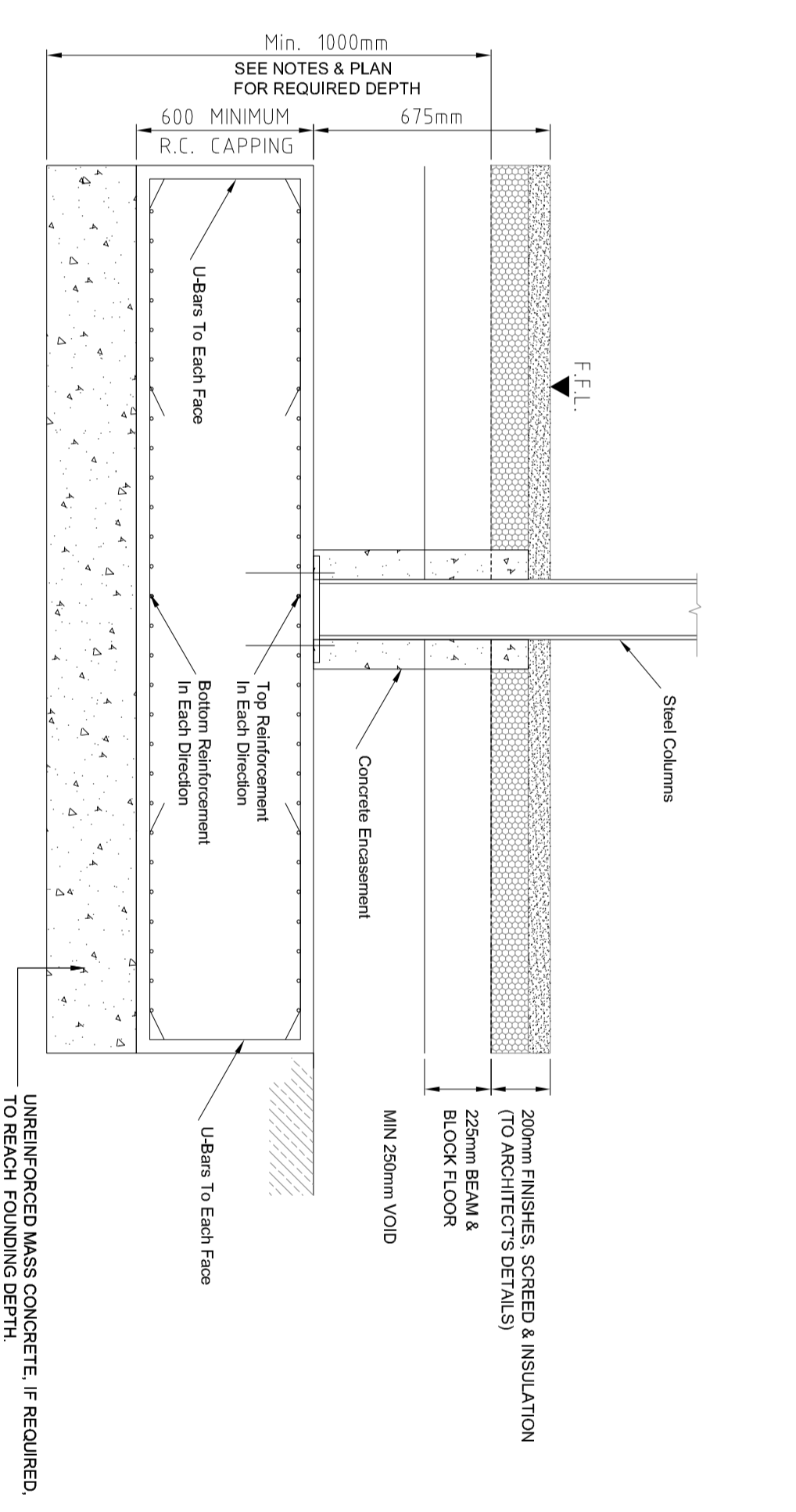
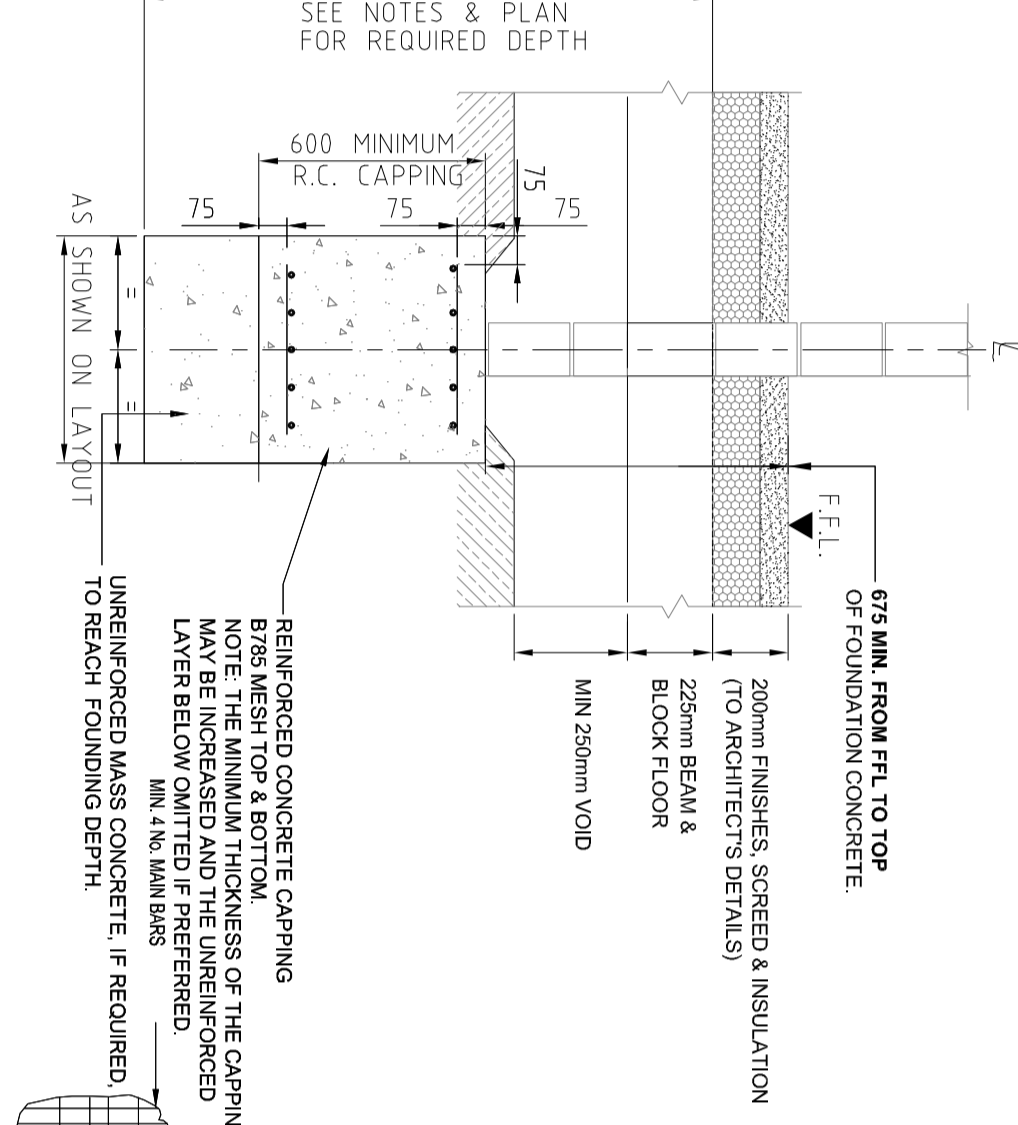
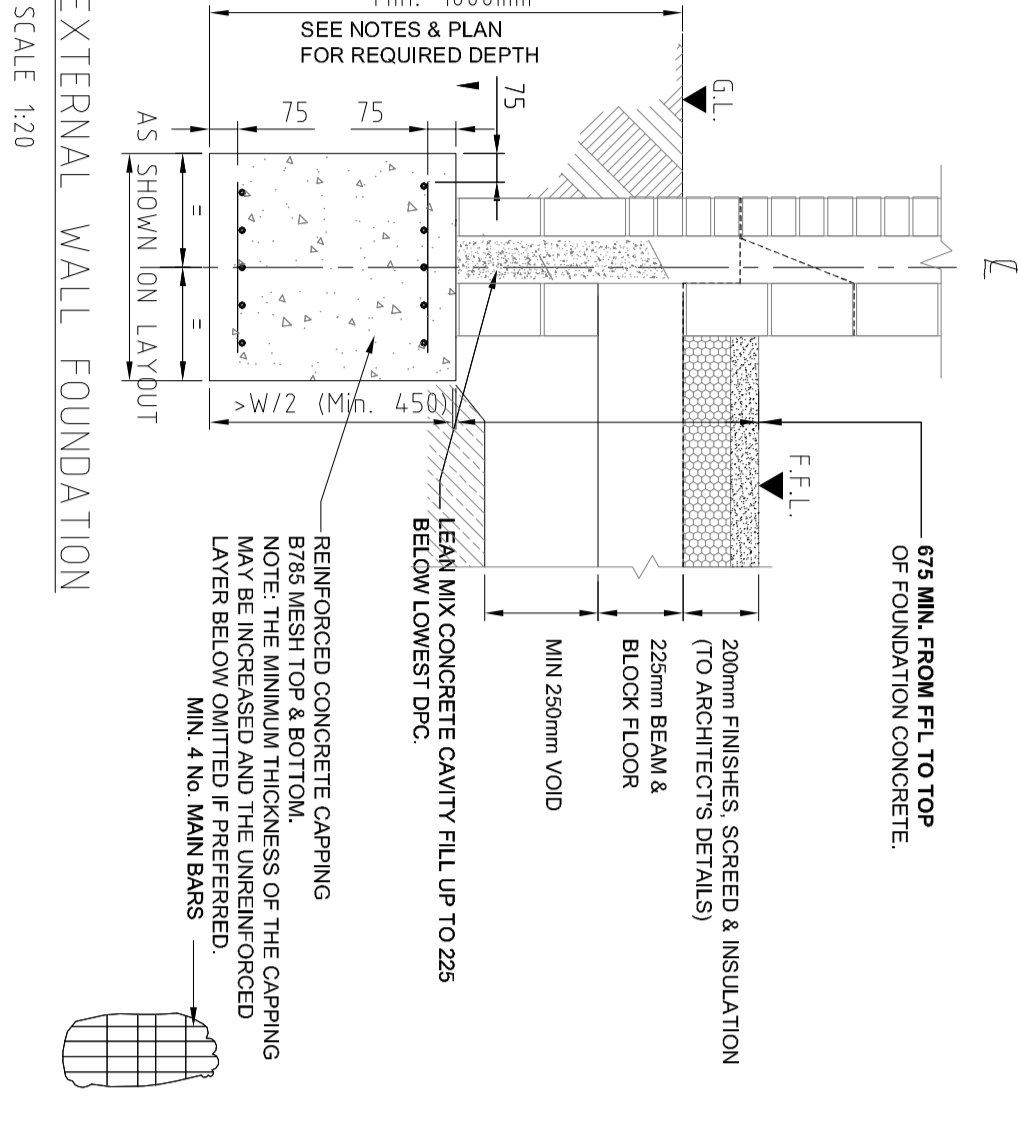
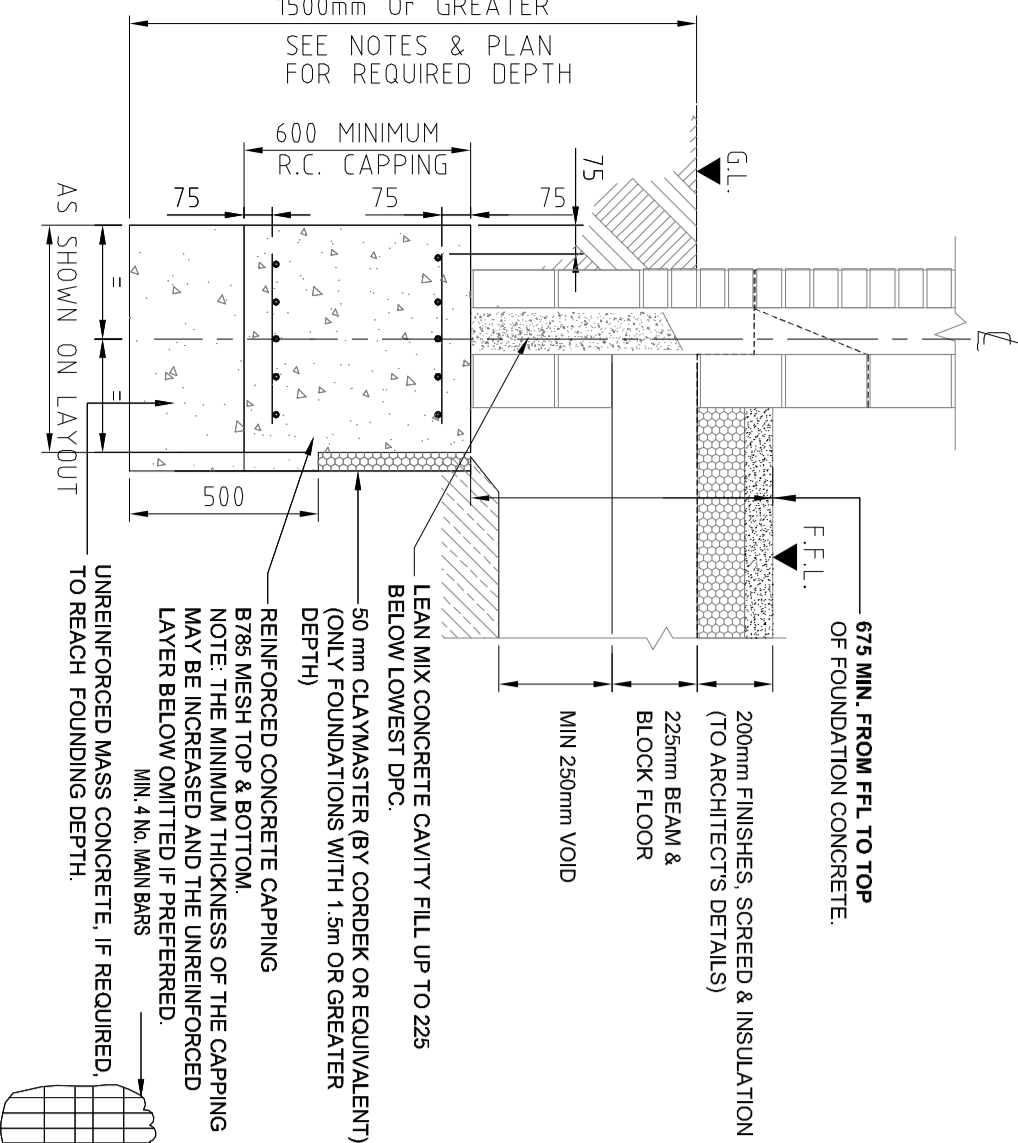

NOTES
 FOR GENERAL NOTES, TYPICAL SECTIONS AND DETAILS REFER TO DRAWING 1280-301.

Rev: Amendment
 By: DMG
 Date: 12/11/2013

Client
 Hounslow
 Mosque Trustee
 Committee

Drawing
 STRUCTURAL ENGINEERING
 GROUND FLOOR, FOUNDATIONS
 & TYPICAL CROSS-SECTIONS.

Project
 Hounslow Mosque
 Approved: 14/11/2013
 1280-301 P3

STATUS: TENDER